

Roanoke Valley Regional Stormwater Management Plan

Sponsored by:

- Fifth Planning District Commission, and
- City of Roanoke
- City of Salem
- County of Roanoke
- Town of Vinton

October 1997

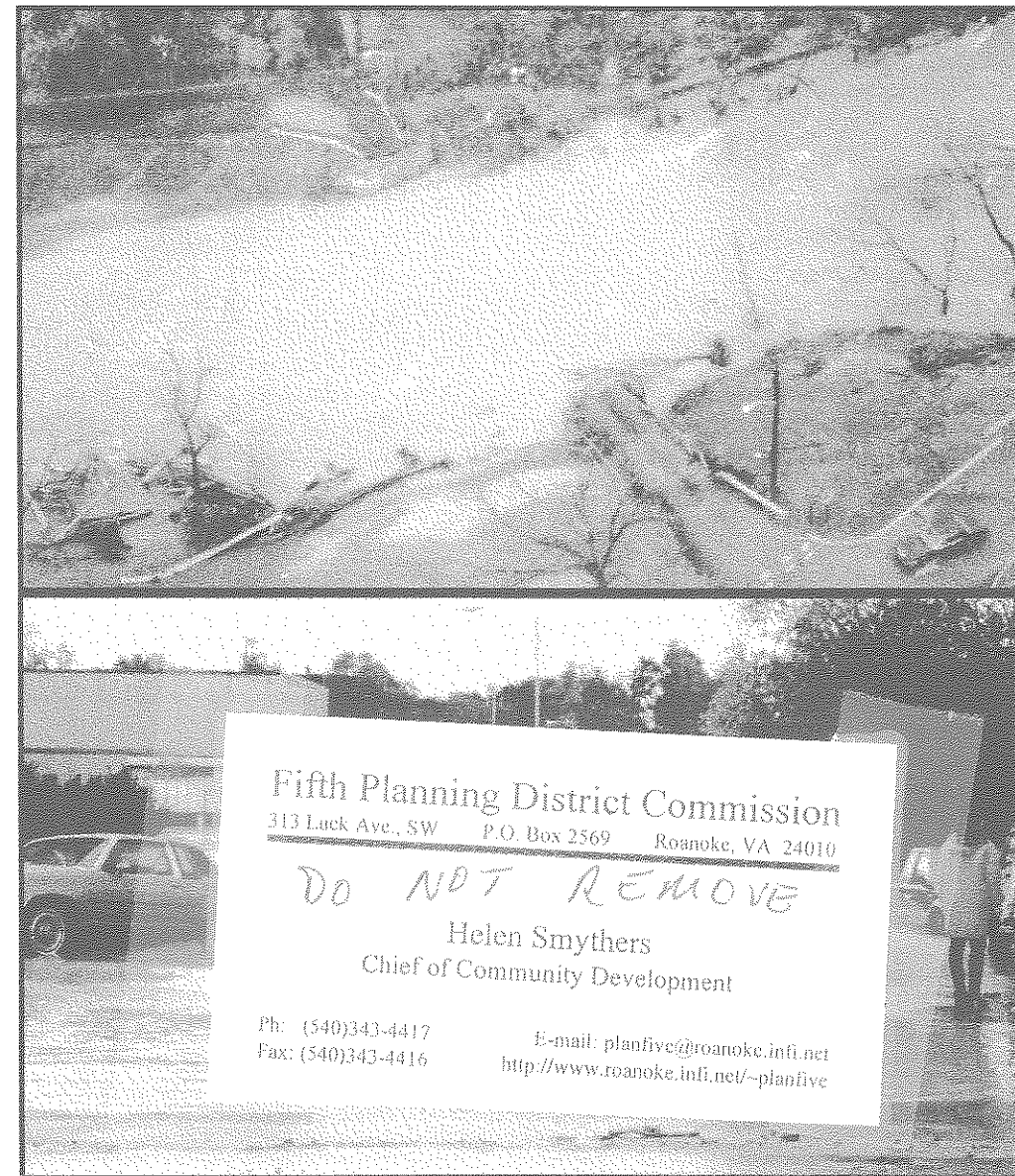

Working Together to Address the Roanoke Valley Flooding Problems!

Covering:

- Back Creek Watershed
- Barnhardt Creek Watershed
- Butt Hollow Creek Watershed
- Carvin Creek Watershed
- Cole Hollow Branch Watershed
- Dry Branch Watershed
- Gish Branch Watershed
- Glade Creek Watershed
- Lick Run Watershed
- Mason Creek Watershed
- Mudlick Creek Watershed
- Murray Run Watershed
- Ore Branch Watershed
- Peters Creek Watershed
- Tinker Creek Watershed
- Wolf Creek Watershed

Prepared by Dewberry&Davis in cooperation with:
• CH2M Hill
• T.P. Parker&Son
• Barton Aerial Technologies

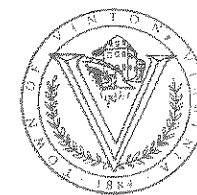

FIFTH PLANNING DISTRICT COMMISSION
313 LUCK AVENUE, SW
P. O. DRAWER 2569
ROANOKE, VIRGINIA 24010

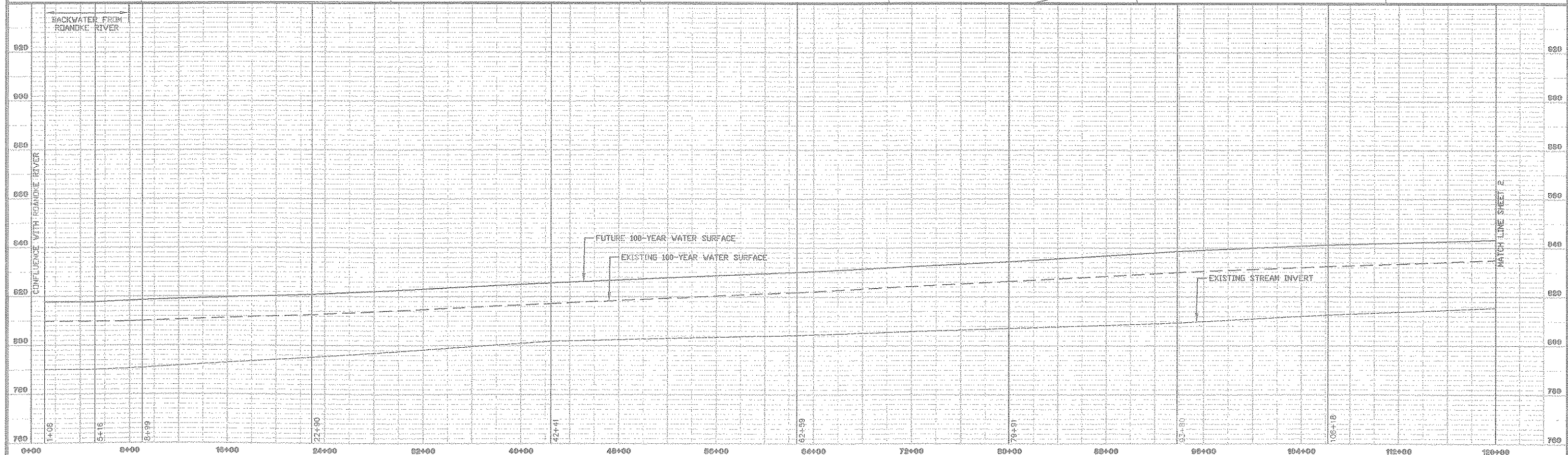
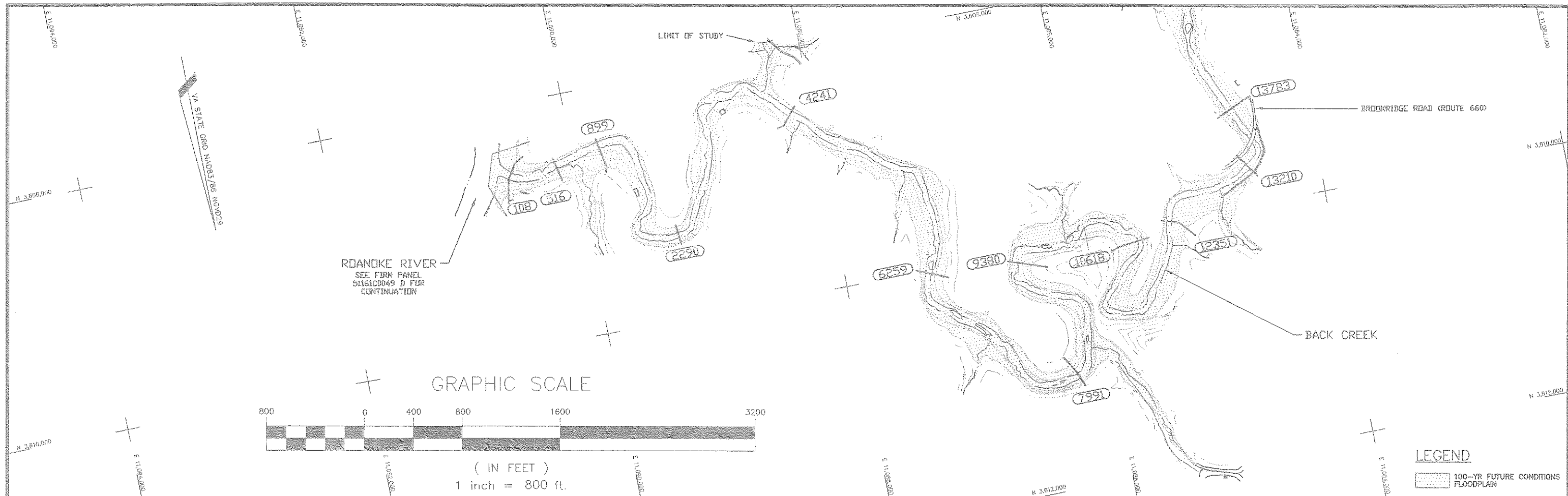

Dewberry & Davis
 Architects
 Engineers
 Planners
 Surveyors

8401 Arlington Boulevard
 Fairfax, Virginia 22031
 (703) 849-0100

BACK CREEK
BACK CREEK WATERSHED

ROANOKE VALLEY REGIONAL
STORMWATER MANAGEMENT PLAN

| REV. NO. | BY | DATE | REV. NO. | BY | DATE |
|----------|----|------|----------|----|------|
| | | | | | |
| | | | | | |
| | | | | | |

Sheet: **1** of 12
 Scale: 1"=40'
 1"=800'

FIFTH PLANNING DISTRICT

ROANOKE, VIRGINIA

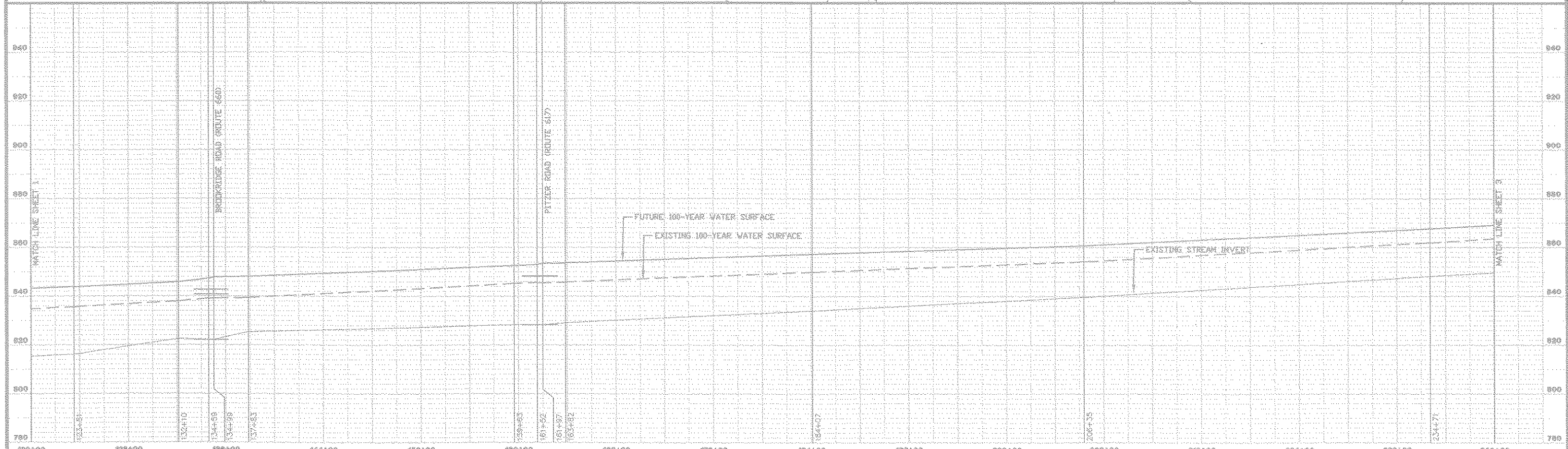
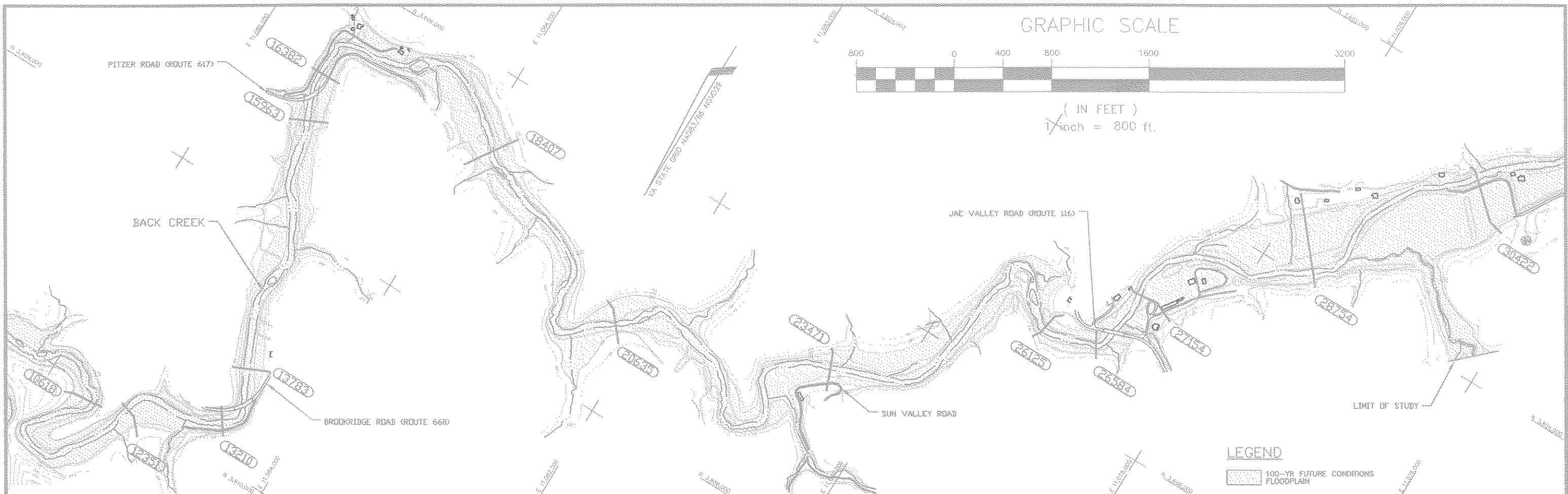

Dowberry & Davis
 Architects
 Engineers
 Planners
 Surveyors

8401 Arlington Boulevard
 Fairfax, Virginia 22031
 (703) 849-0100

BACK CREEK
 BACK CREEK WATERSHED

ROANOKE VALLEY REGIONAL
 STORMWATER MANAGEMENT PLAN

FIFTH PLANNING DISTRICT

ROANOKE, VIRGINIA

| REV. NO. | BY | DATE | REV. NO. | BY | DATE |
|----------|----|------|----------|----|------|
| | | | | | |
| | | | | | |
| | | | | | |

Sheet: **2** of 12
 Scale: 1"=40'
 1"=800'

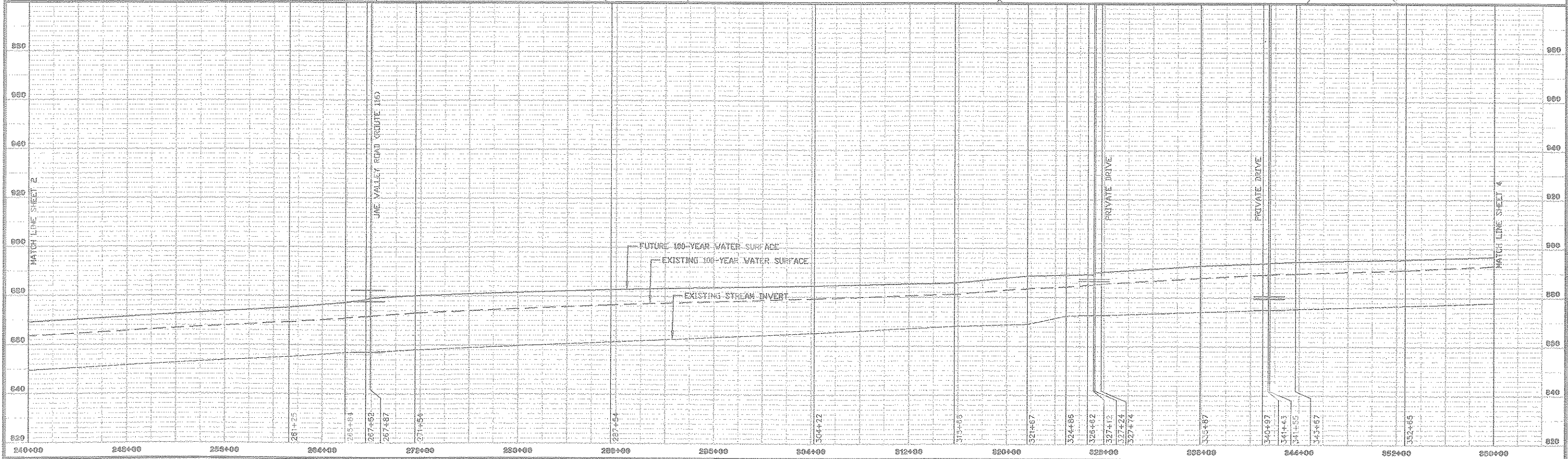
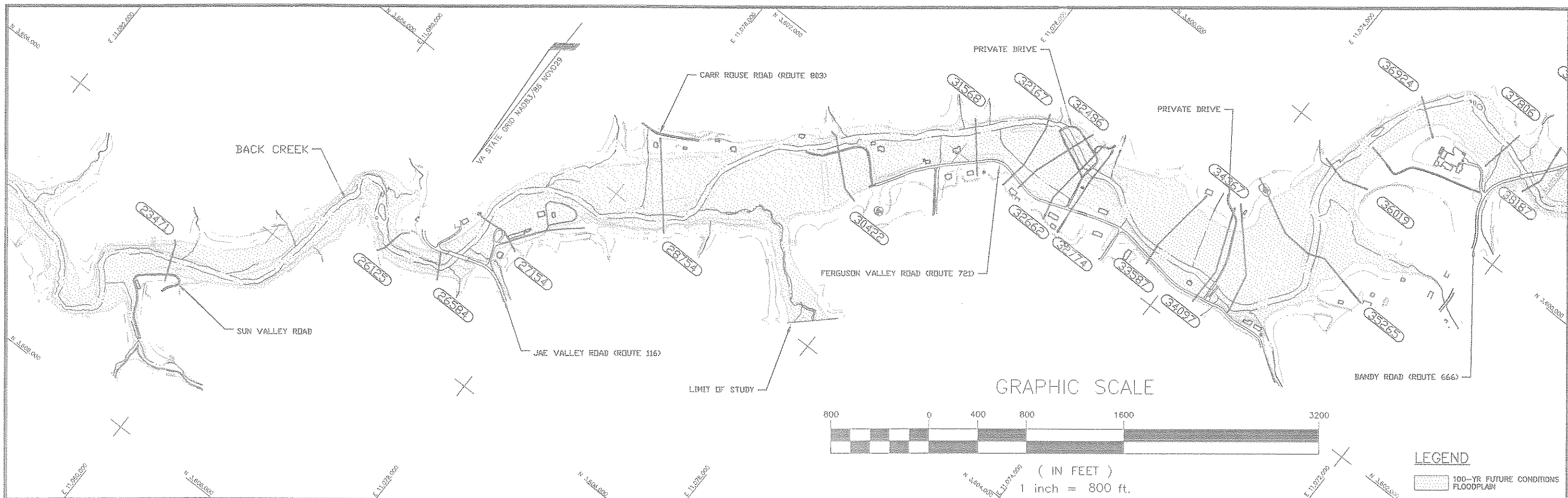

Dowberry & Davis
 Architects
 Engineers
 Planners
 Surveyors
 6401 Arlington Boulevard
 Fairfax, Virginia 22031
 (703) 849-0100

Architects
 Engineers
 Planners
 Surveyors

BACK CREEK
BACK CREEK WATERSHED

ROANOKE VALLEY REGIONAL
STORMWATER MANAGEMENT PLAN

FIFTH PLANNING DISTRICT

ROANOKE, VIRGINIA

| REV. NO. | BY | DATE | REV. NO. | BY | DATE |
|----------|----|------|----------|----|------|
| | | | | | |
| | | | | | |
| | | | | | |

Sheet: **3** of 12
 Scale: 1"=40'
 1"=800'

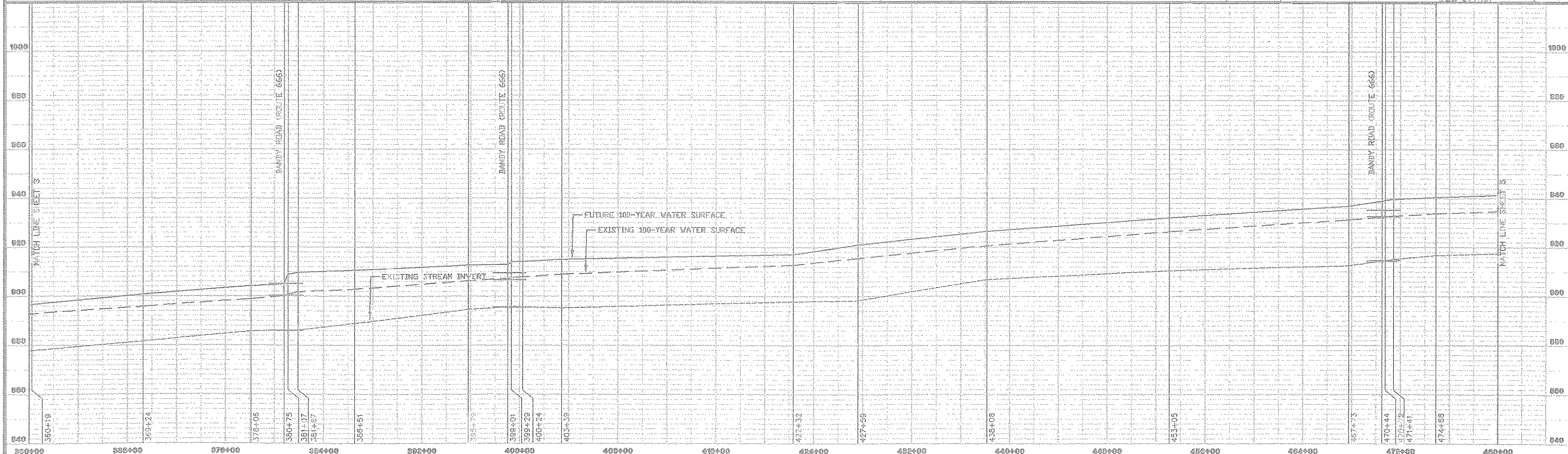
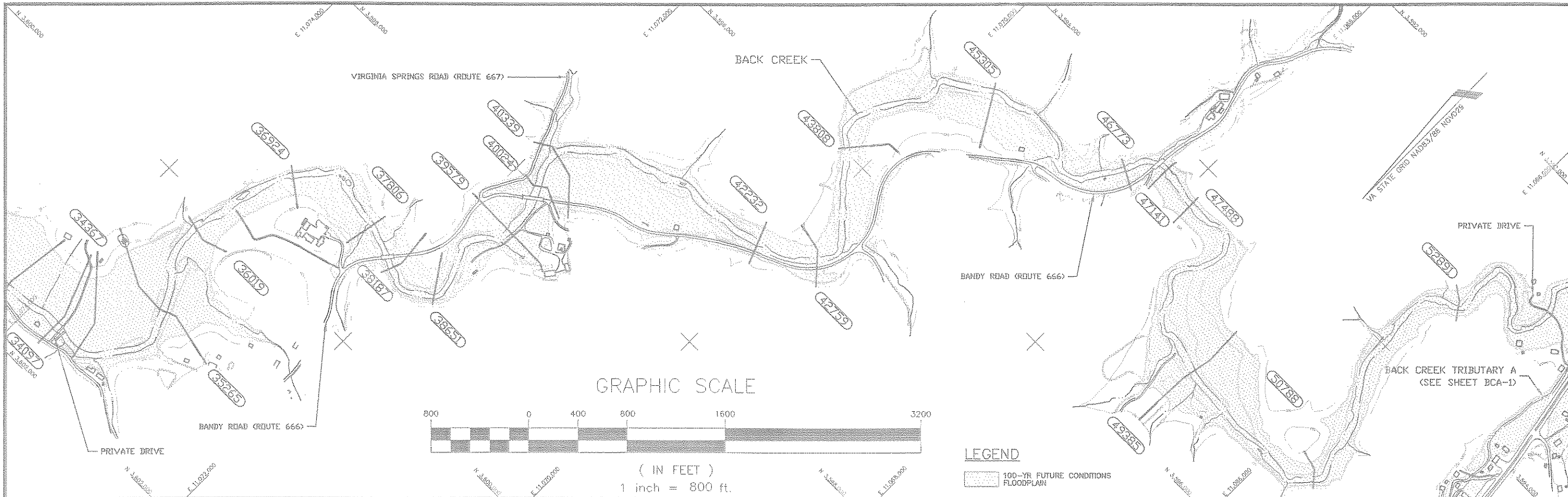

Dowberry & Davis
6401 Arlington Boulevard
Fairfax, Virginia 22031
(703) 849-0100

Architects
Engineers
Planners
Surveyors

BACK CREEK
BACK CREEK WATERSHED

ROANOKE VALLEY REGIONAL
STORMWATER MANAGEMENT PLAN

| REV. NO. | BY | DATE | DESC. | BY | DATE |
|----------|----|------|-------|----|------|
| | | | | | |
| | | | | | |
| | | | | | |

Sheet: **4** of 12
Scale: 1"=40'
1"=800'

FIFTH PLANNING DISTRICT

ROANOKE, VIRGINIA

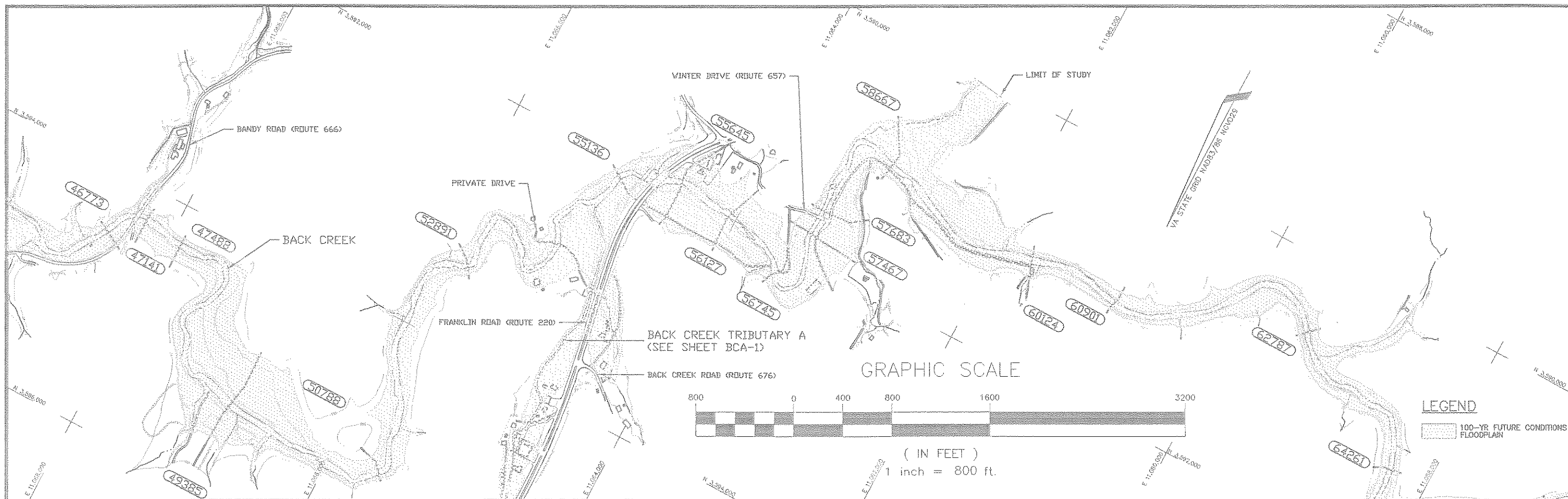

Dewberry & Davis
 Architects
 Engineers
 Planners
 Surveyors
 6401 Arlington Boulevard
 Fairfax, Virginia 22031
 (703) 849-0100

BACK CREEK
BACK CREEK WATERSHED
 FIFTH PLANNING DISTRICT
 ROANOKE, VIRGINIA

ROANOKE VALLEY REGIONAL
STORMWATER MANAGEMENT PLAN

| REV. NO. | BY | DATE | REV. NO. | BY | DATE |
|----------|----|------|----------|----|------|
| | | | | | |
| | | | | | |

Sheet: **5** of 12
 Scale: 1"=40'
 1"=800'

GRAPHIC SCALE



(IN FEET)
1 inch = 800 ft.

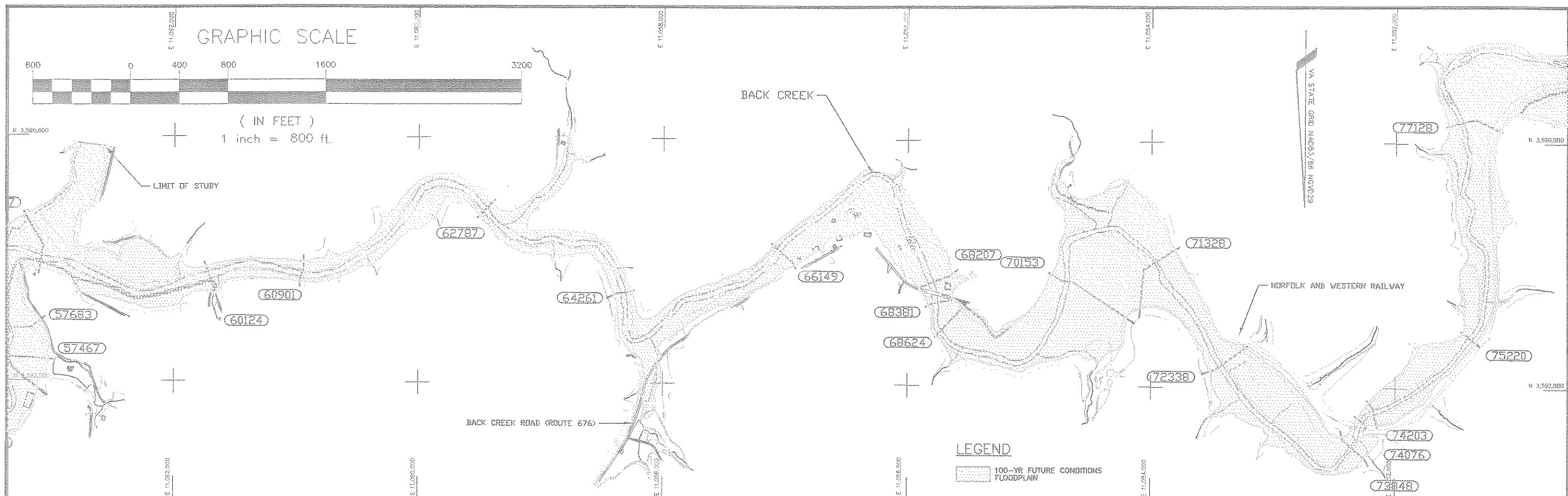

LEGEND

100-YR FUTURE CONDITIONS FLOODPLAIN

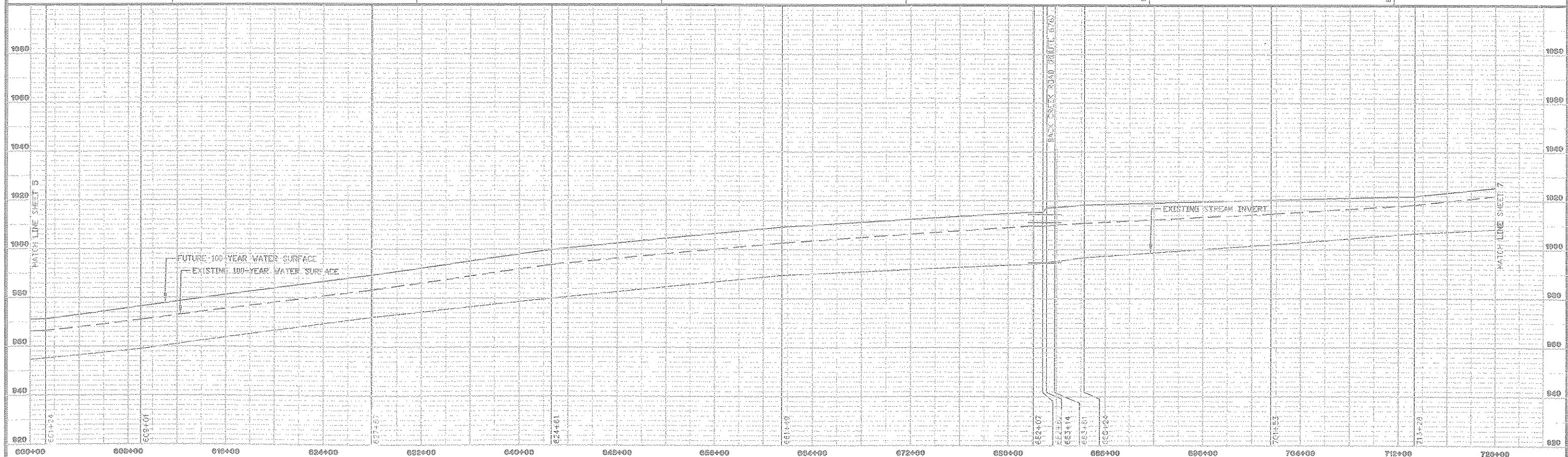

Dewberry & Davis
Architects
Engineers
Planners
Surveyors
8401 Arlington Boulevard
Fairfax, Virginia 22031
(703) 649-0100

Architects
Engineers
Planners
Surveyors

BACK CREEK
BACK CREEK WATERSHED

ROANOKE VALLEY REGIONAL
STORMWATER MANAGEMENT PLAN

FIFTH PLANNING DISTRICT

ROANOKE, VIRGINIA

| REV. NO. | BY | DATE | REV. NO. | BY | DATE |
|----------|----|------|----------|----|------|
| | | | | | |
| | | | | | |
| | | | | | |

Sheet:
6 of 12
Scale:
1"=40'
1"=800'

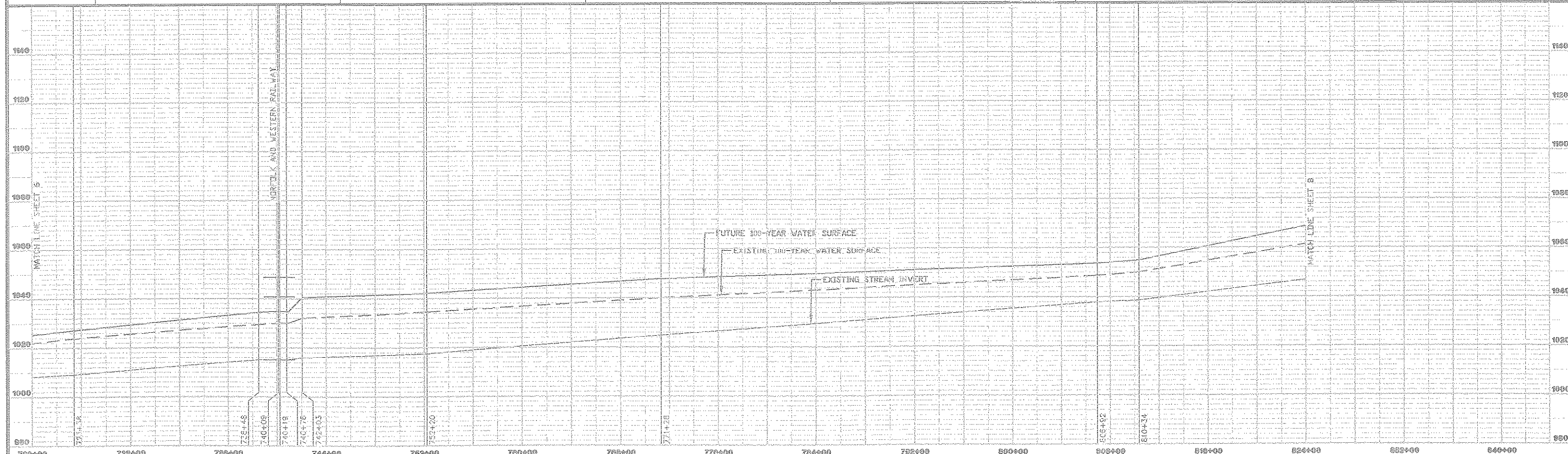
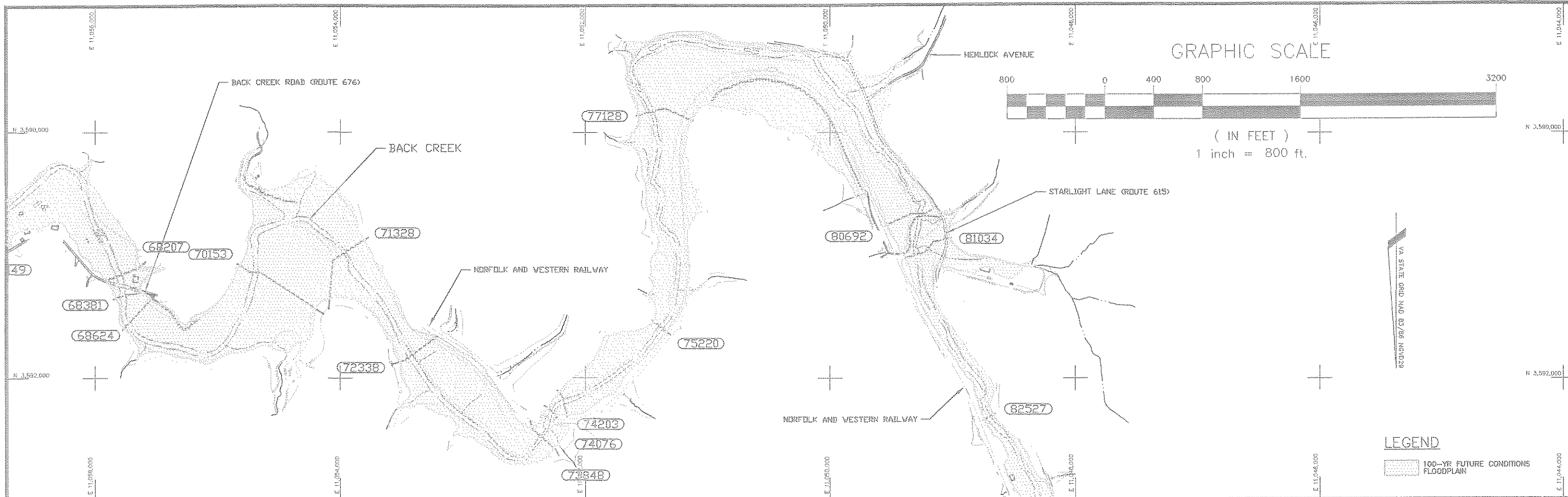

Dewberry & Davis
 8401 Arlington Boulevard
 Fairfax, Virginia 22031
 (703) 849-0100

Architects
 Engineers
 Planners
 Surveyors

BACK CREEK
BACK CREEK WATERSHED

ROANOKE VALLEY REGIONAL
STORMWATER MANAGEMENT PLAN

FIFTH PLANNING DISTRICT

ROANOKE, VIRGINIA

| REV. NO. | BY | DATE | REV. NO. | BY | DATE |
|----------|----|------|----------|----|------|
| | | | | | |
| | | | | | |

Sheet: **7** of 12
 Scale: 1"=40'
 1"=800'

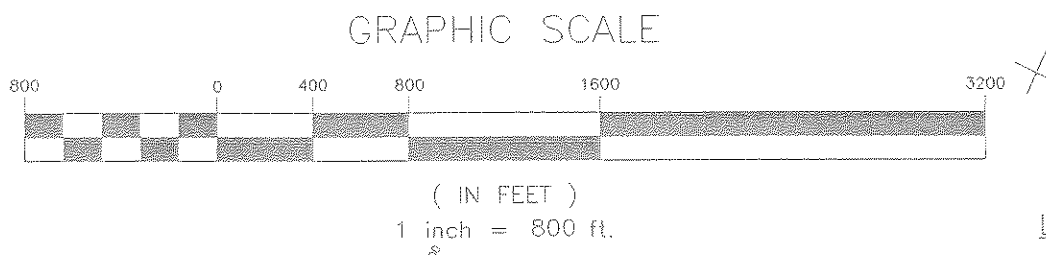
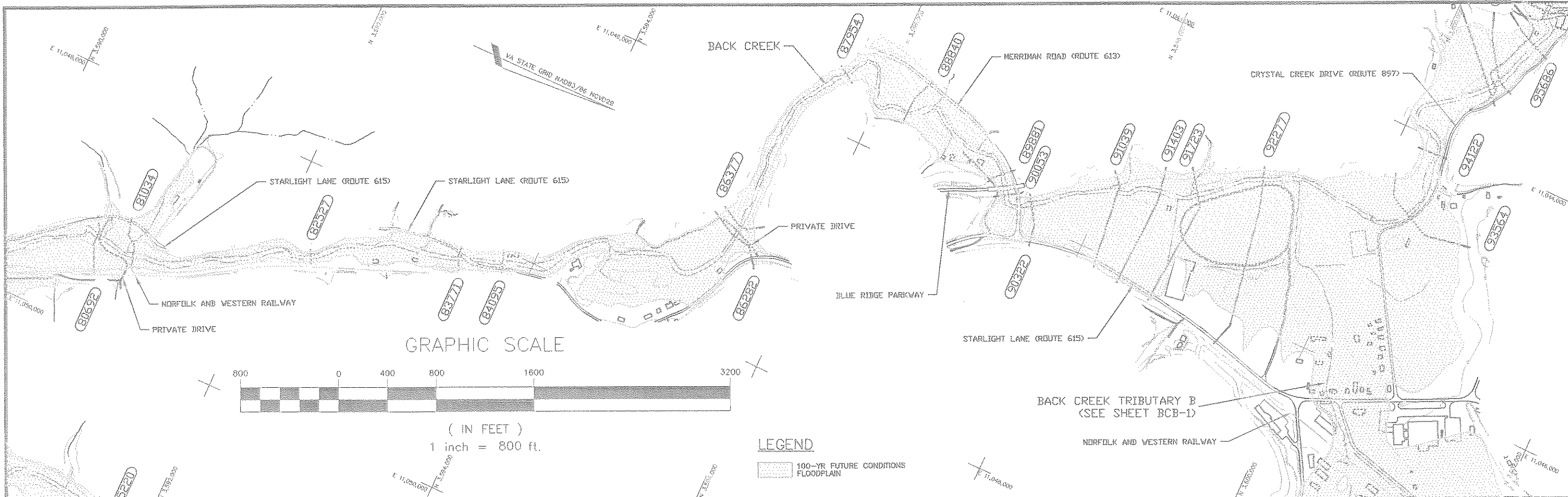

LEGEND
 [Stippled Area] 100-YR FUTURE CONDITIONS FLOODPLAIN

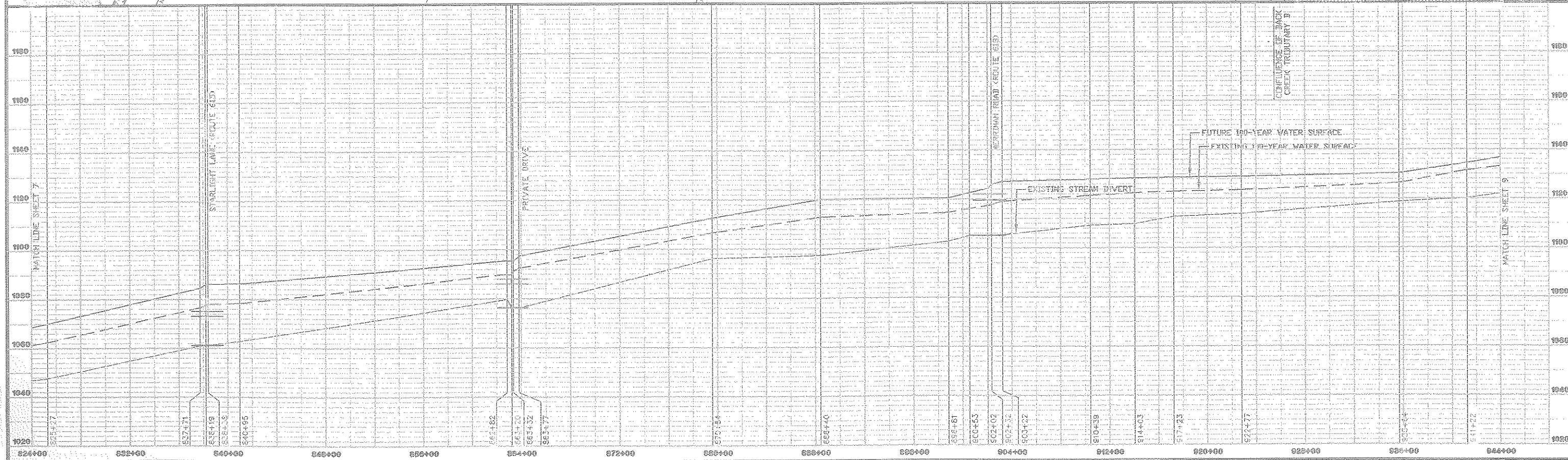

Dowberry & Davis
 Architects
 Engineers
 Planners
 Surveyors
 8401 Arlington Boulevard
 Fairfax, Virginia 22031
 (703) 849-0100

BACK CREEK
BACK CREEK WATERSHED
 FIFTH PLANNING DISTRICT
 ROANOKE, VIRGINIA

ROANOKE VALLEY REGIONAL
STORMWATER MANAGEMENT PLAN

| REV. NO. | BY | DATE | REV. NO. | BY | DATE |
|----------|----|------|----------|----|------|
| | | | | | |
| | | | | | |

Sheet: **8** of 12
 Scale: 1"=40'
 1"=800'

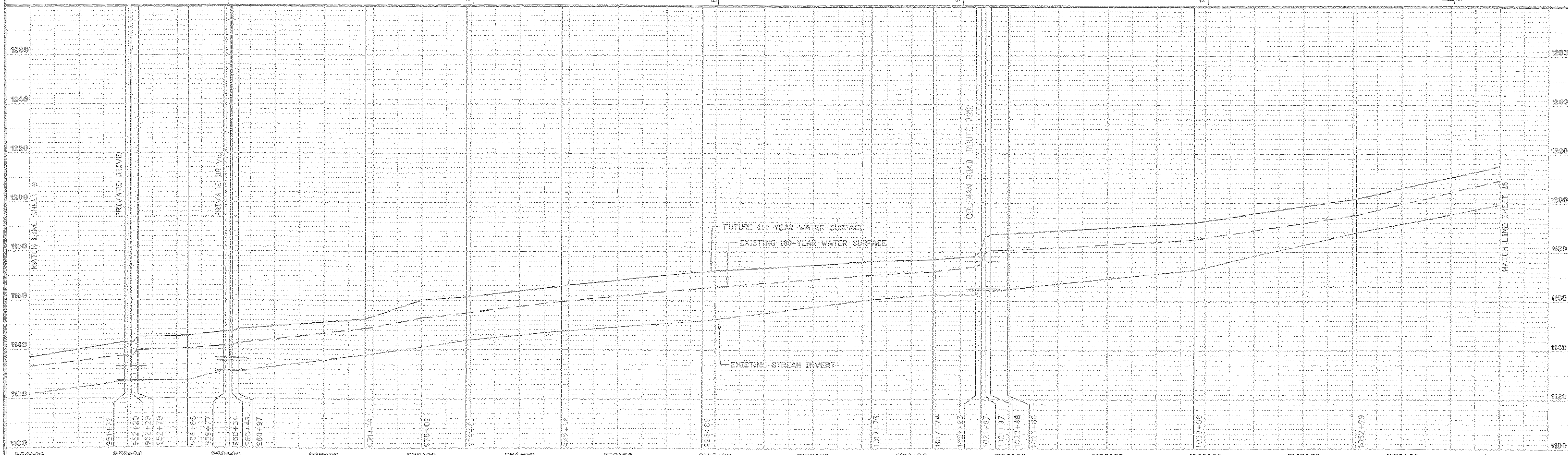
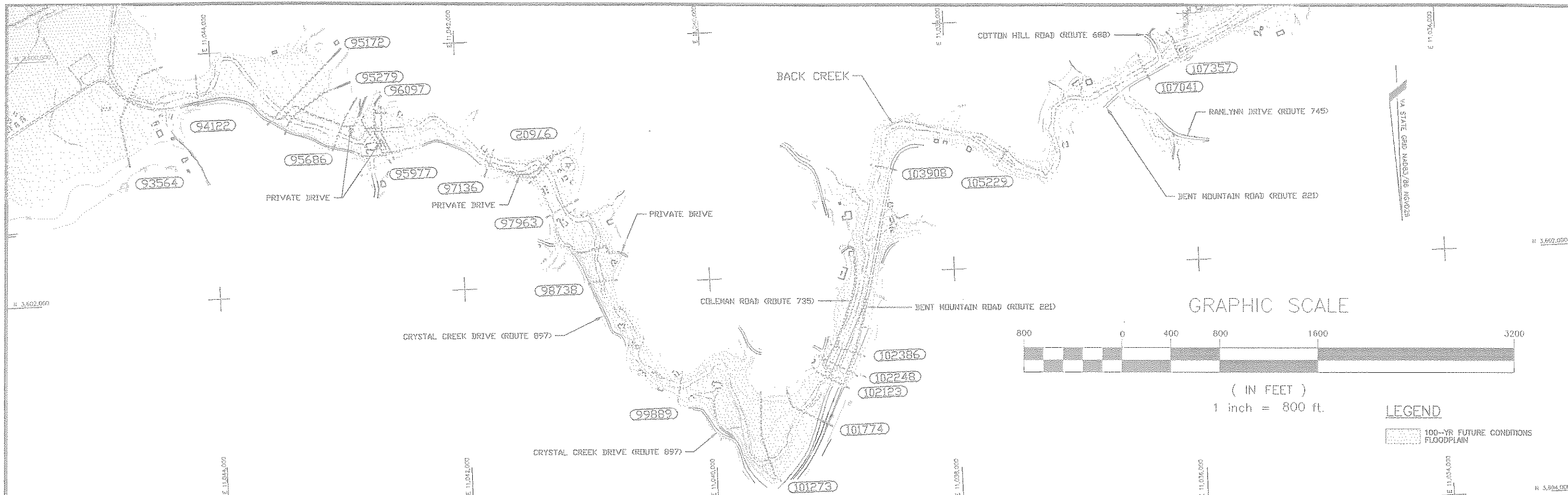

Dowberry & Davis
 Architects
 Engineers
 Planners
 Surveyors
 8401 Arlington Boulevard
 Fairfax, Virginia 22031
 (703) 649-0100

BACK CREEK
BACK CREEK WATERSHED
 FIFTH PLANNING DISTRICT
 ROANOKE, VIRGINIA

ROANOKE VALLEY REGIONAL
 STORMWATER MANAGEMENT PLAN

| REV. NO. | BY | DATE | REV. NO. | BY | DATE |
|----------|----|------|----------|----|------|
| | | | | | |
| | | | | | |
| | | | | | |

Sheet: 9 of 12
 Scale: 1"=40'
 1"=800'

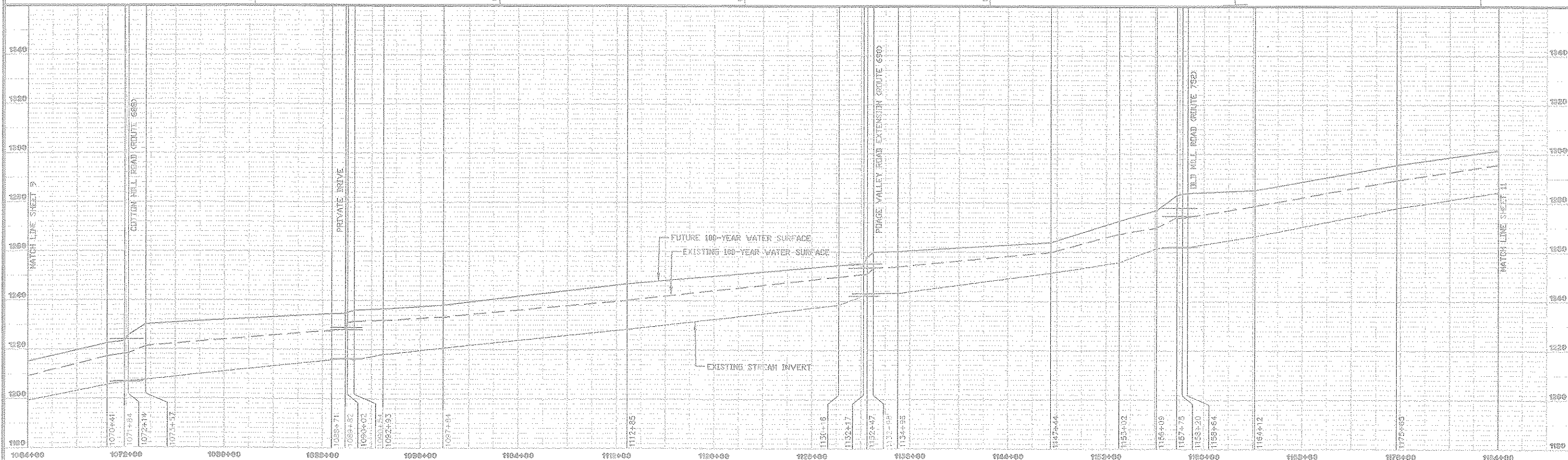
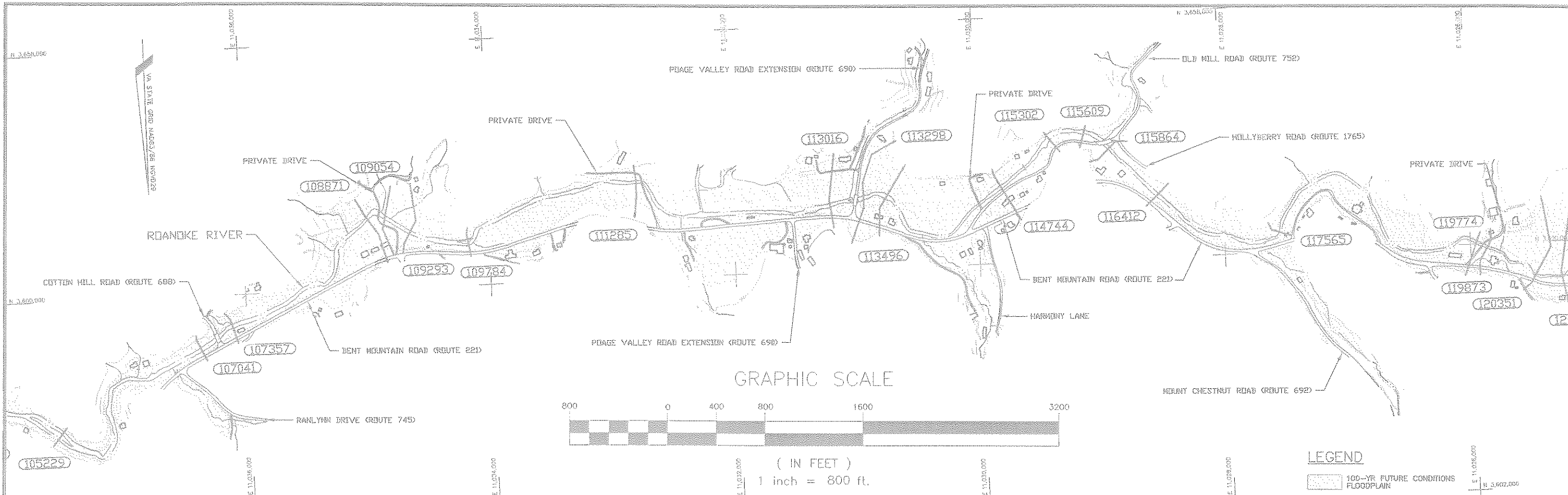

Dewberry & Davis
 Architects
 Engineers
 Planners
 Surveyors
 8401 Arlington Boulevard
 Fairfax, Virginia 22031
 (703) 649-0100

BACK CREEK
 BACK CREEK WATERSHED
 FIFTH PLANNING DISTRICT
 ROANOKE, VIRGINIA

ROANOKE VALLEY REGIONAL
 STORMWATER MANAGEMENT PLAN

| REV. NO. | BY | DATE | REV. NO. | BY | DATE |
|----------|----|------|----------|----|------|
| | | | | | |
| | | | | | |
| | | | | | |
| | | | | | |

Sheet: **10** of 12
 Scale: 1"=40'
 1"=800'

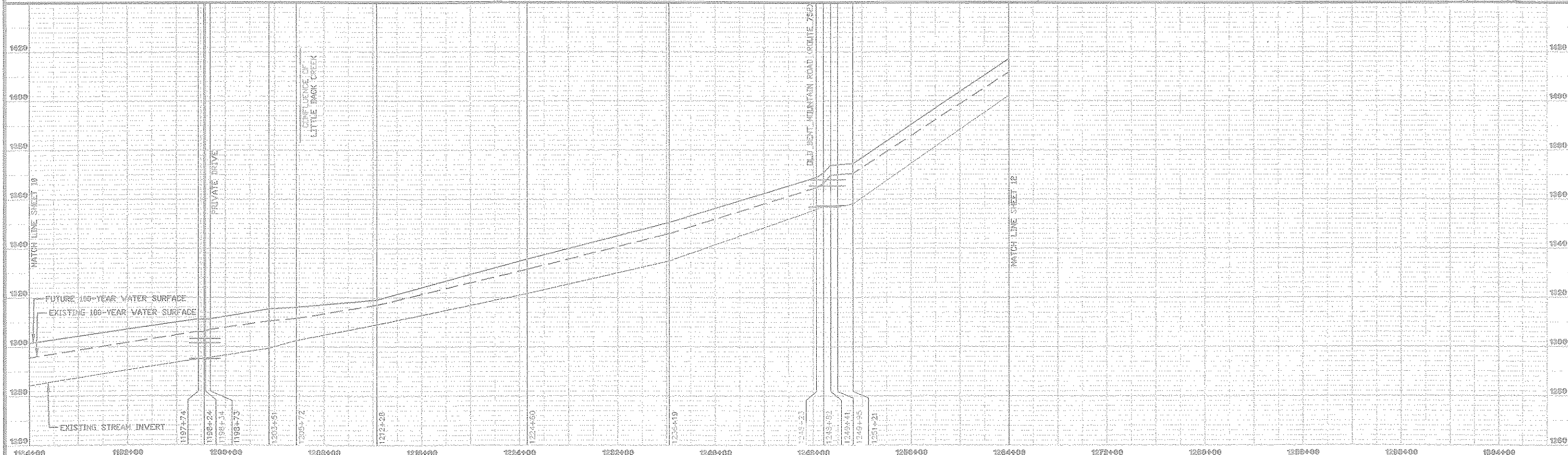
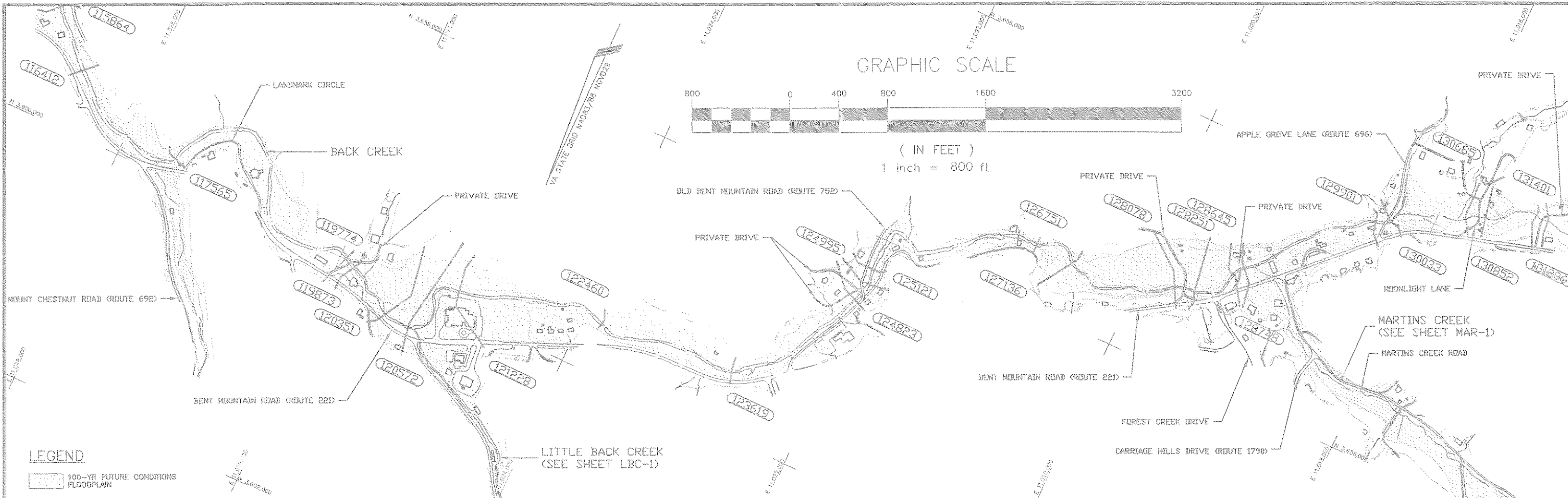

Dowberry & Davis
Architects
Engineers
Planners
Surveyors

8401 Arlington Boulevard
Fairfax, Virginia 22031
(703) 849-0100

BACK CREEK
BACK CREEK WATERSHED

FIFTH PLANNING DISTRICT
ROANOKE, VIRGINIA

ROANOKE VALLEY REGIONAL
STORMWATER MANAGEMENT PLAN

| REV. NO. | BY | DATE | REV. NO. | BY | DATE |
|----------|----|------|----------|----|------|
| | | | | | |
| | | | | | |
| | | | | | |

Sheet: **11** of 12
Scale: 1"=40'
1"=800'

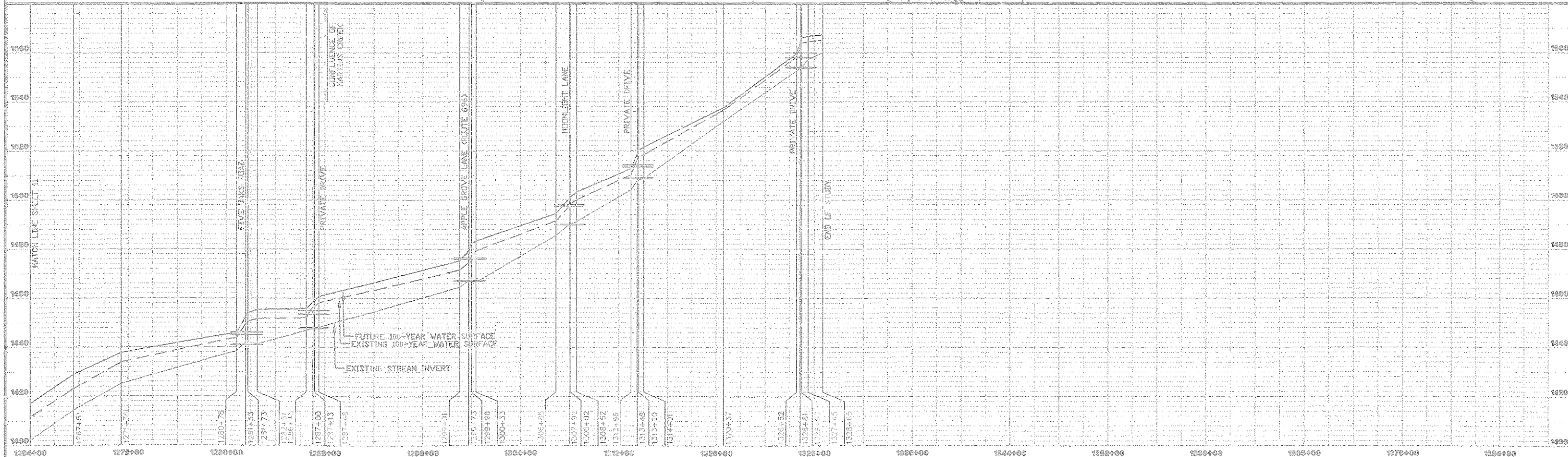
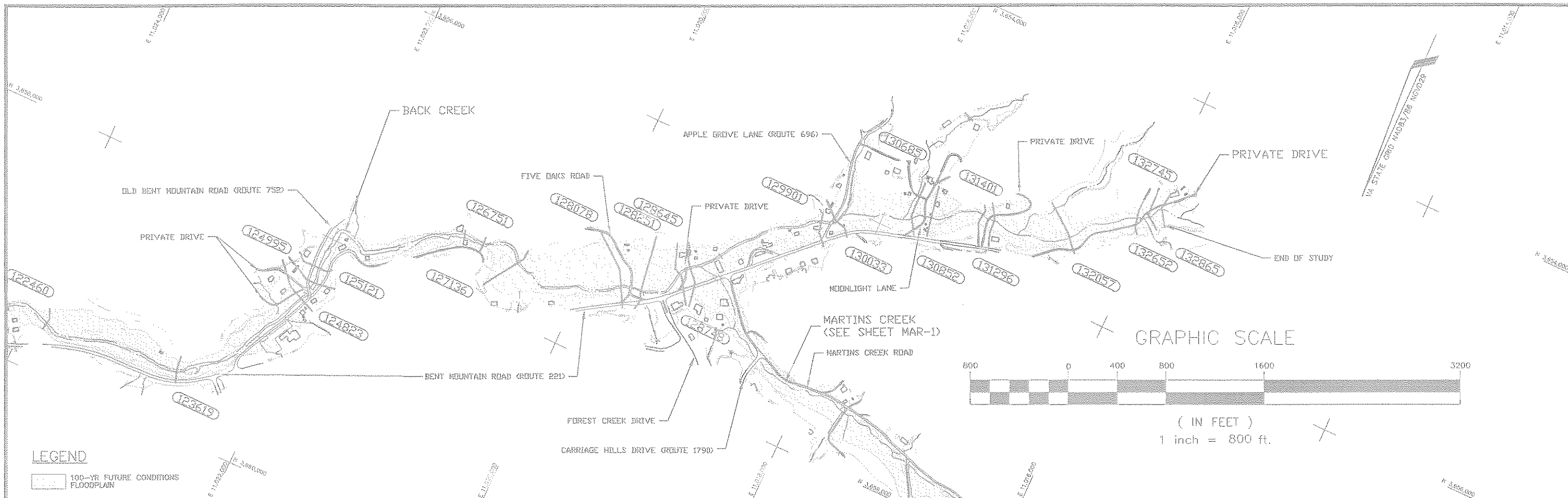

Dowberry & Davis
 Architects
 Engineers
 Planners
 Surveyors
 8401 Arlington Boulevard
 Fairfax, Virginia 22031
 (703) 649-0100

ARCHITECTS
 ENGINEERS
 PLANNERS
 SURVEYORS

BACK CREEK
BACK CREEK WATERSHED

FIFTH PLANNING DISTRICT
 ROANOKE, VIRGINIA

ROANOKE VALLEY REGIONAL
STORMWATER MANAGEMENT PLAN

| REV. NO. | BY | DATE | REV. NO. | BY | DATE |
|----------|----|------|----------|----|------|
| | | | | | |
| | | | | | |
| | | | | | |

Sheet: **12** of **12**
 Scale: 1"=40'
 1"=800'

Martius Creek

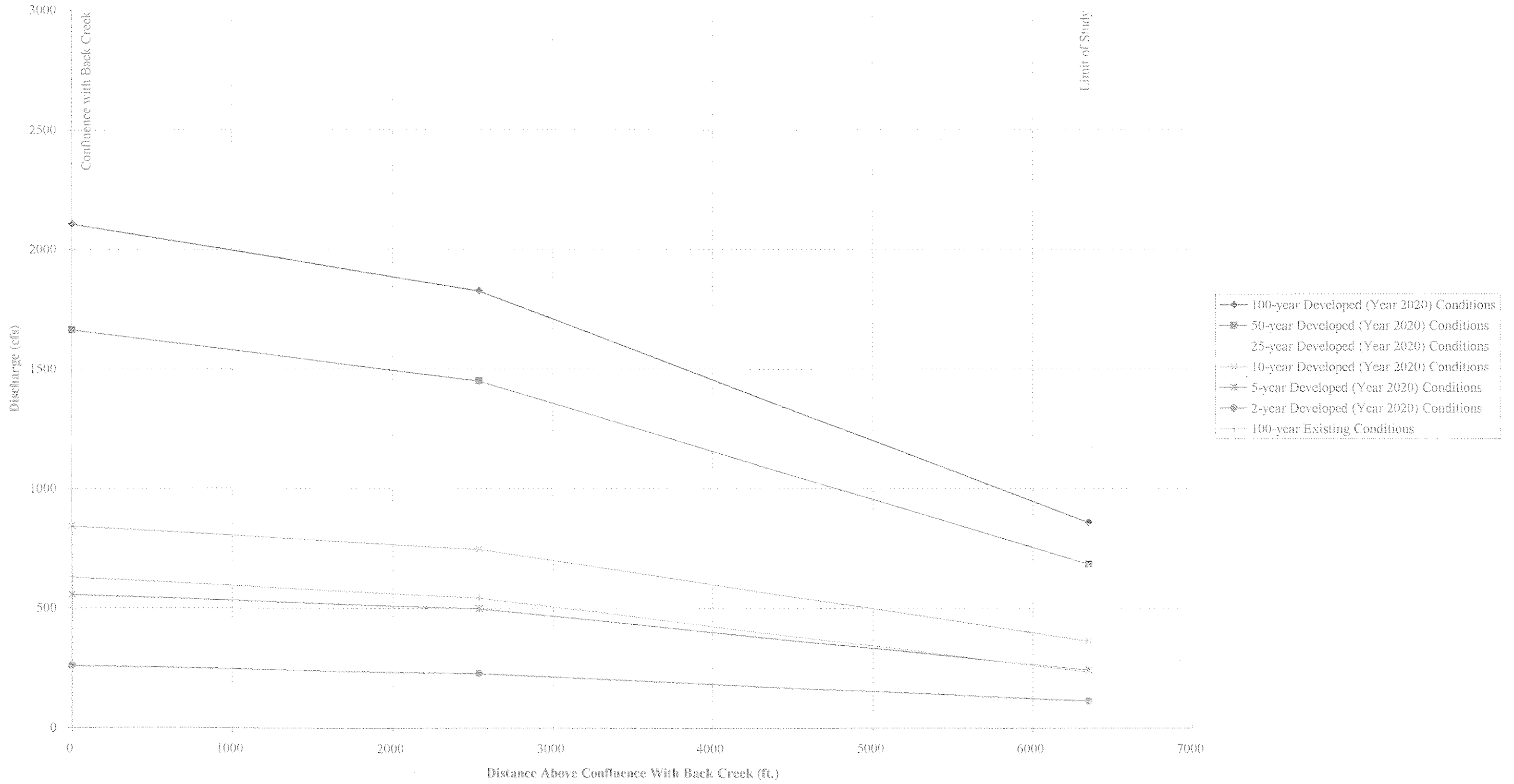

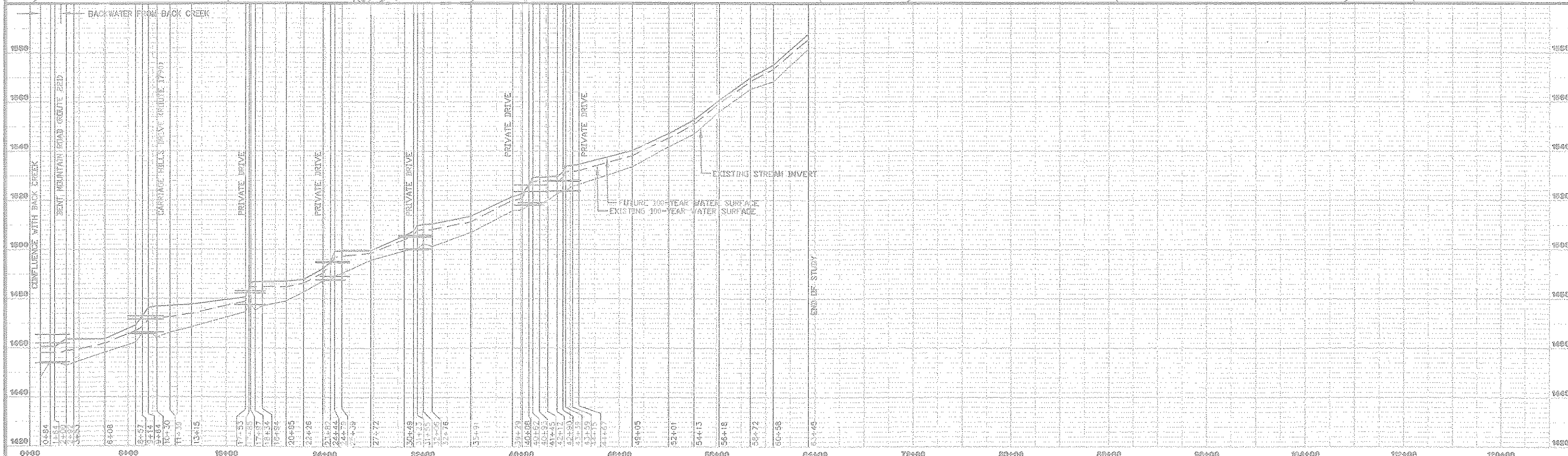
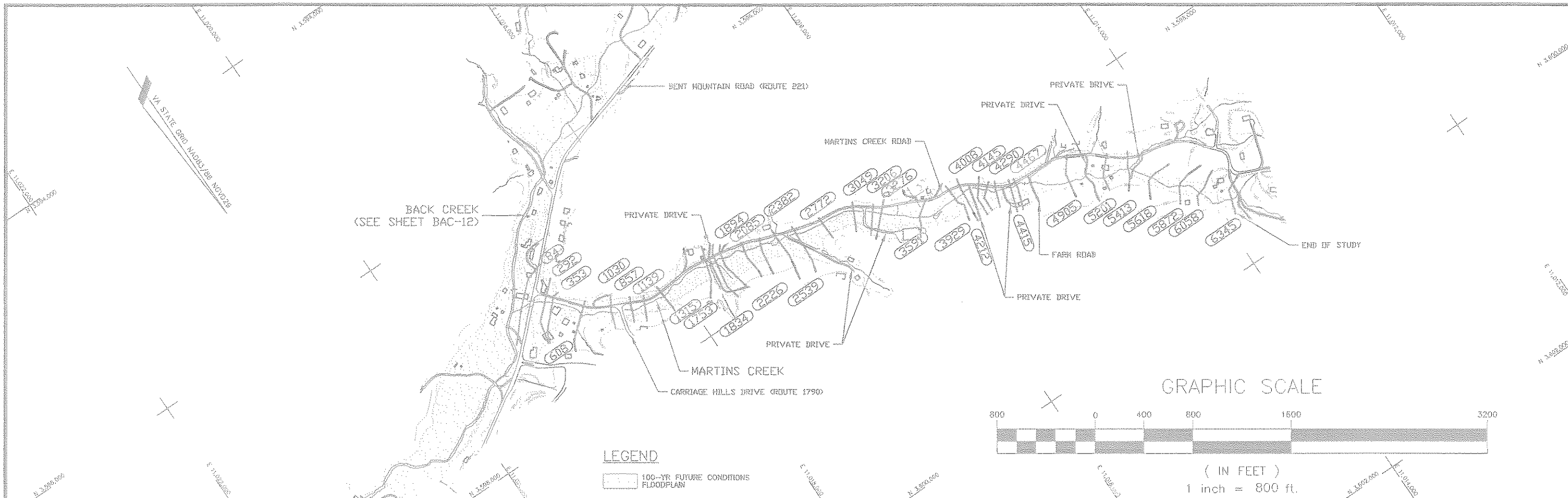

Dowberry & Davis
 Architects
 Engineers
 Planners
 Surveyors

8401 Arlington Boulevard
 Fairfax, Virginia 22031
 (703) 649-0100

MARTINS CREEK
BACK CREEK WATERSHED

ROANOKE VALLEY REGIONAL
STORMWATER MANAGEMENT PLAN

| REV. NO. | BY | DATE | REV. NO. | BY | DATE |
|----------|----|------|----------|----|------|
| | | | | | |
| | | | | | |
| | | | | | |

Sheet: **1** of 1
 Scale: 1"=40'
 1"=800'

FIFTH PLANNING DISTRICT

ROANOKE, VIRGINIA

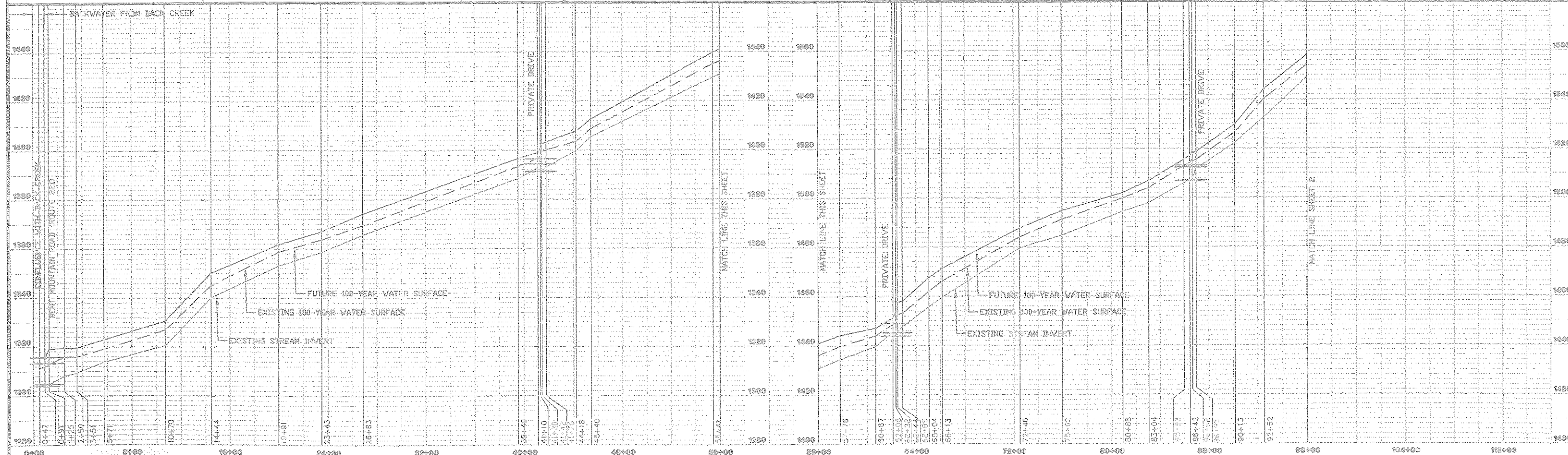
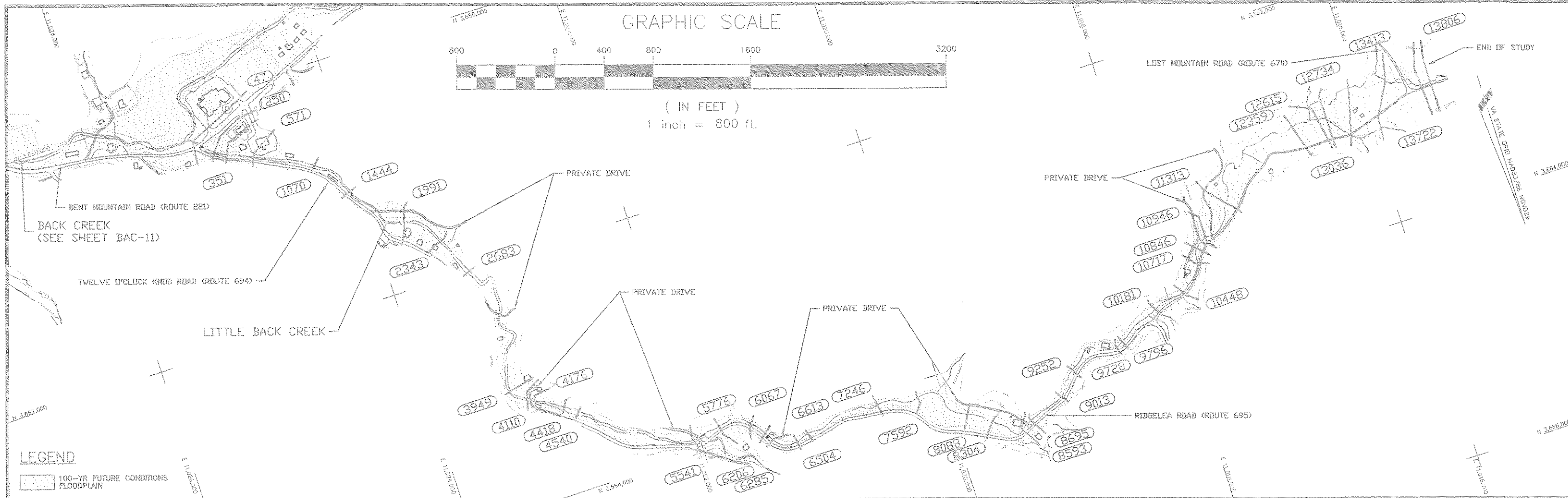

Dowberry & Davis
Architects
Engineers
Planners
Surveyors

3401 Arlington Boulevard
Fairfax, Virginia 22031
(703) 849-0100

LITTLE BACK CREEK
BACK CREEK WATERSHED

FIFTH PLANNING DISTRICT
ROANOKE, VIRGINIA

ROANOKE VALLEY REGIONAL
STORMWATER MANAGEMENT PLAN

| REV. NO. | BY | DATE | REV. NO. | BY | DATE |
|----------|----|------|----------|----|------|
| | | | | | |
| | | | | | |

Sheet: **1** of 2
Scale: 1"=40'
1"=800'

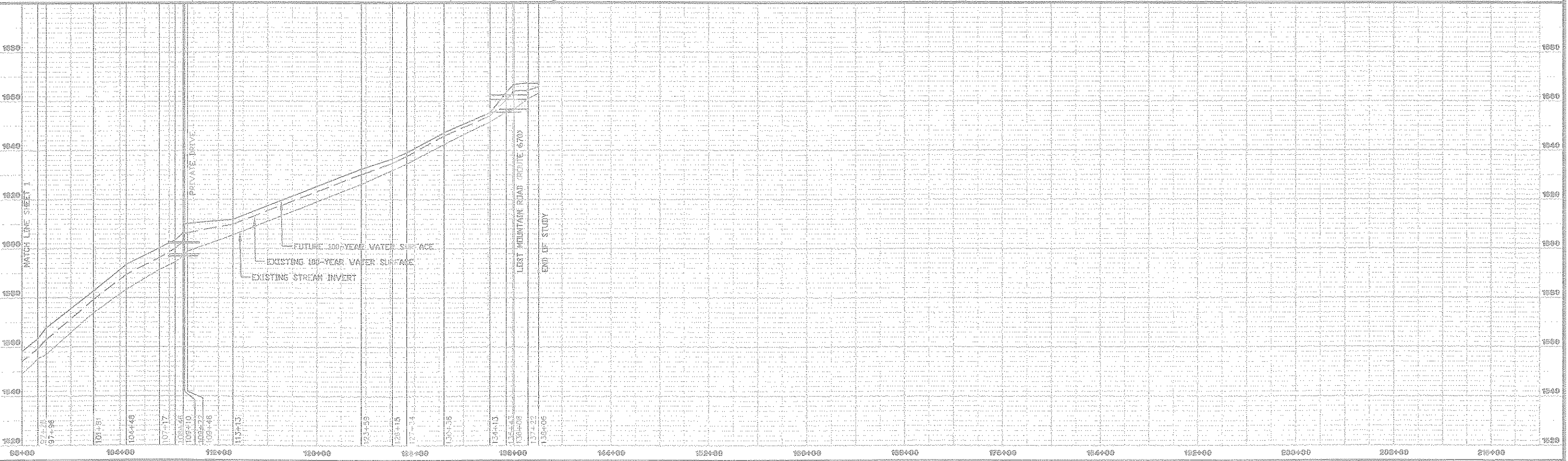
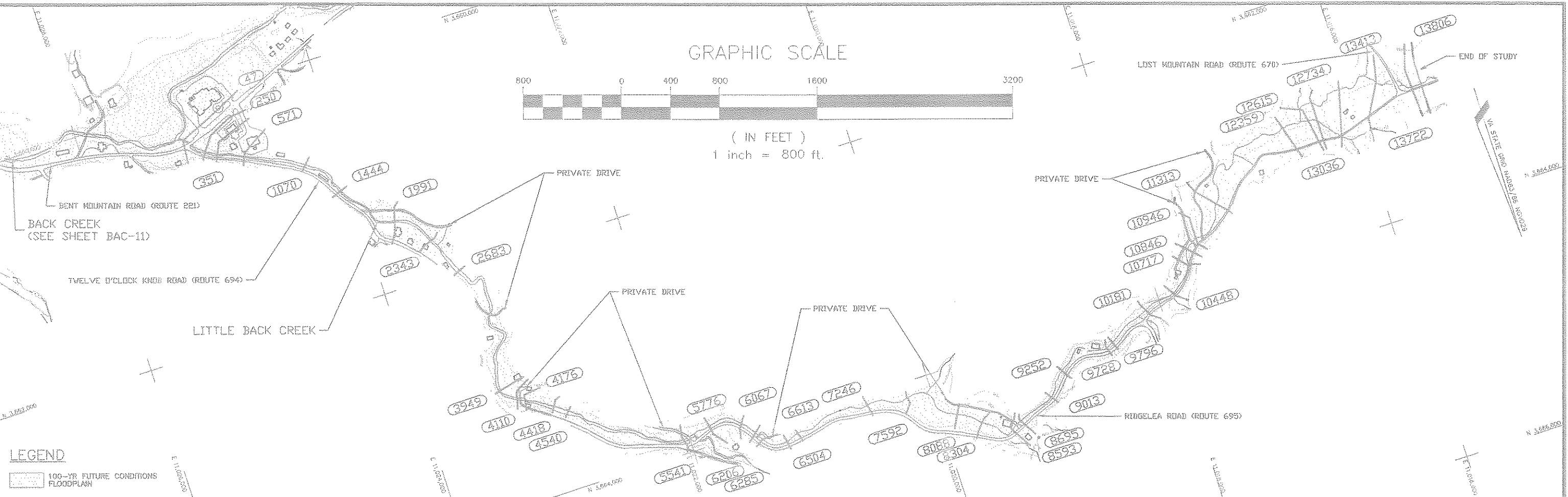

Dowberry & Davis
 Architects
 Engineers
 Planners
 Surveyors
 8401 Arlington Boulevard
 Fairfax, Virginia 22031
 (703) 840-0100

LITTLE BACK CREEK
BACK CREEK WATERSHED
 FIFTH PLANNING DISTRICT
 ROANOKE, VIRGINIA

ROANOKE VALLEY REGIONAL
 STORMWATER MANAGEMENT PLAN

| REV. NO. | BY | DATE | REV. NO. | BY | DATE |
|----------|----|------|----------|----|------|
| | | | | | |
| | | | | | |
| | | | | | |

Sheet: **2 of 2**
 Scale: 1"=40'
 1"=800'

Back Creek Tributary A

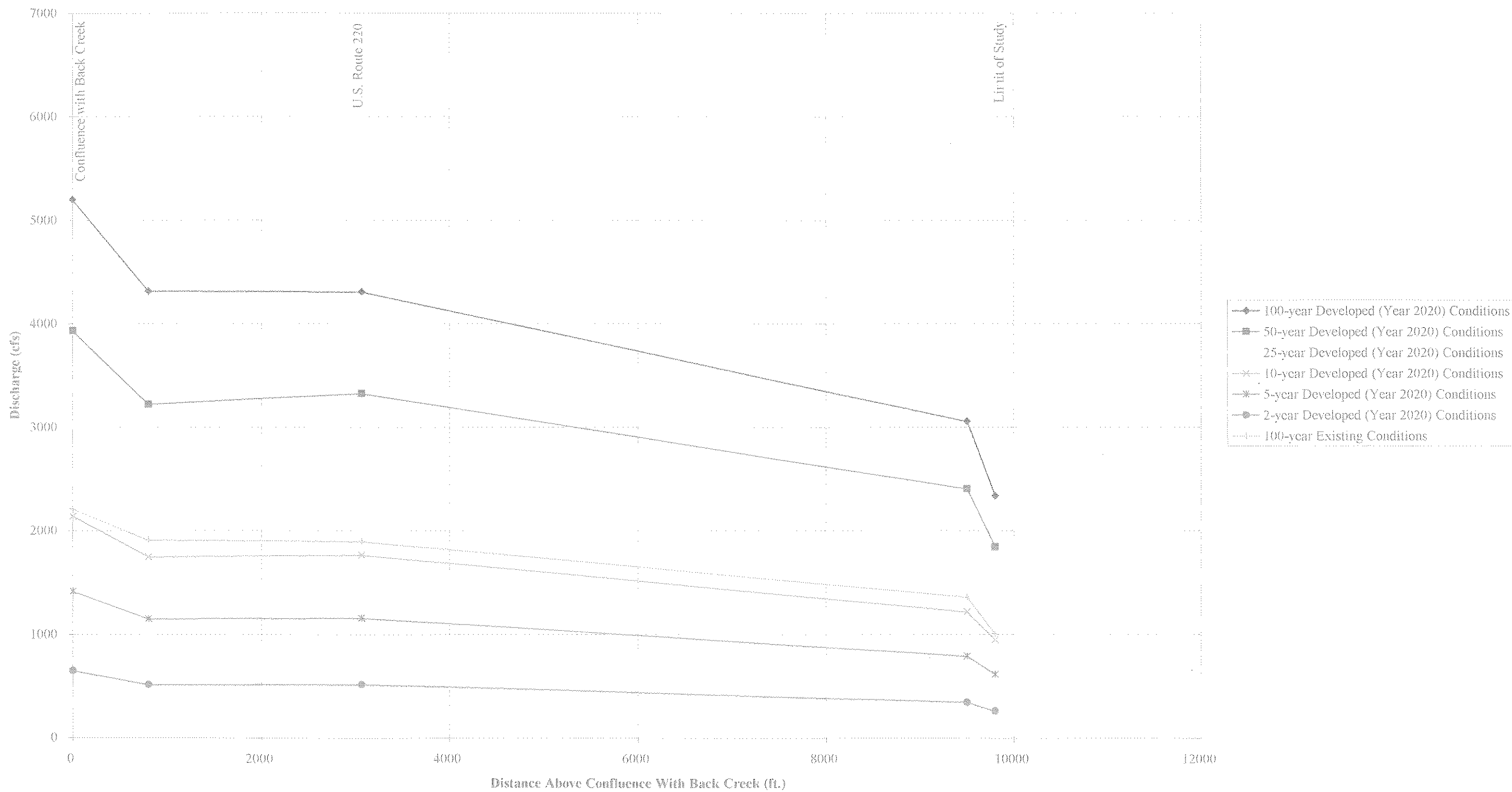

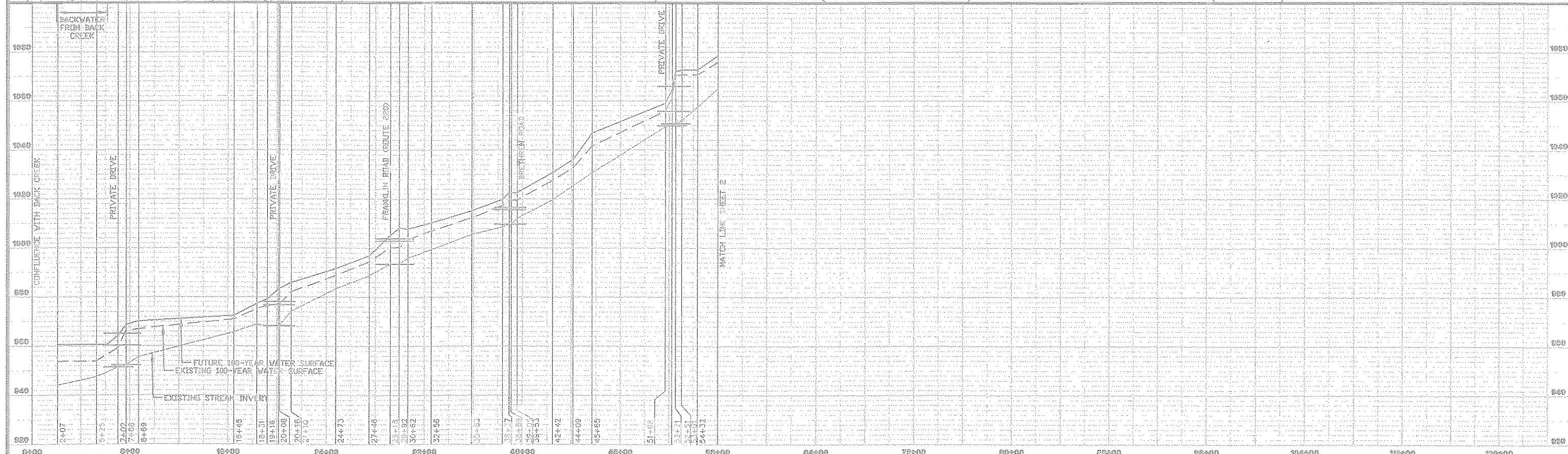
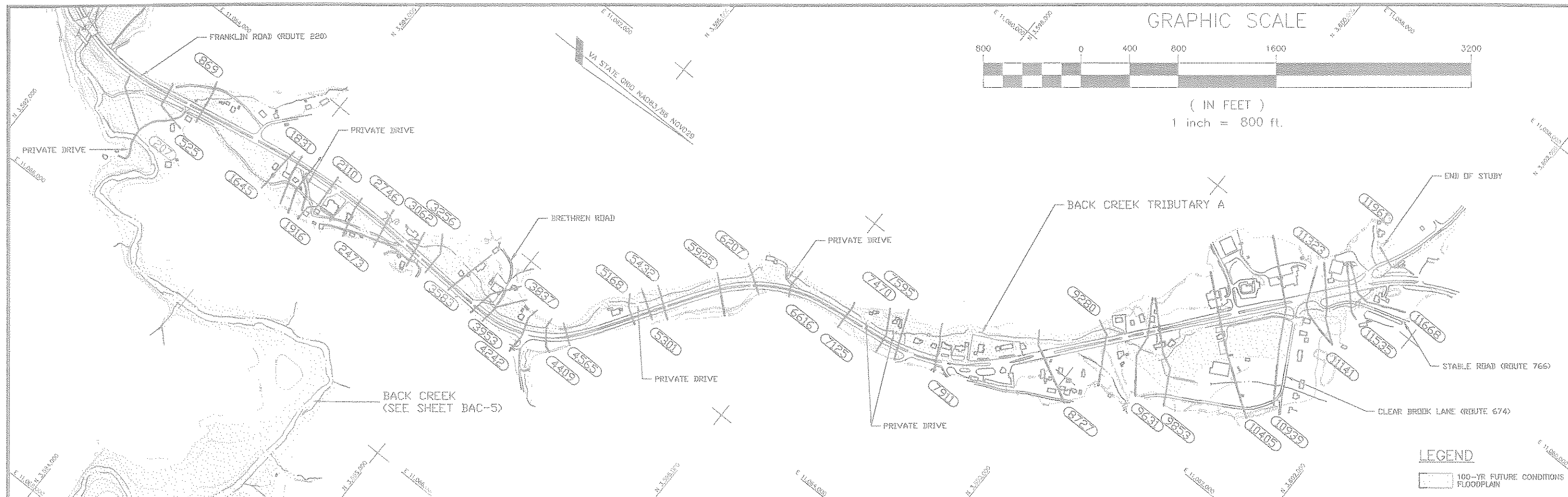

Dowberry & Davis
 Architects
 Engineers
 Planners
 Surveyors
 8401 Arlington Boulevard
 Fairfax, Virginia 22031
 (703) 849-0100

BACK CREEK TRIBUTARY A
BACK CREEK WATERSHED
 FIFTH PLANNING DISTRICT
 ROANOKE, VIRGINIA

ROANOKE VALLEY REGIONAL
 STORMWATER MANAGEMENT PLAN

| REV. NO. | BY | DATE | REV. NO. | BY | DATE |
|----------|----|------|----------|----|------|
| | | | | | |
| | | | | | |
| | | | | | |

Sheet: **1** of 2
 Scale: 1" = 40'
 1" = 800'

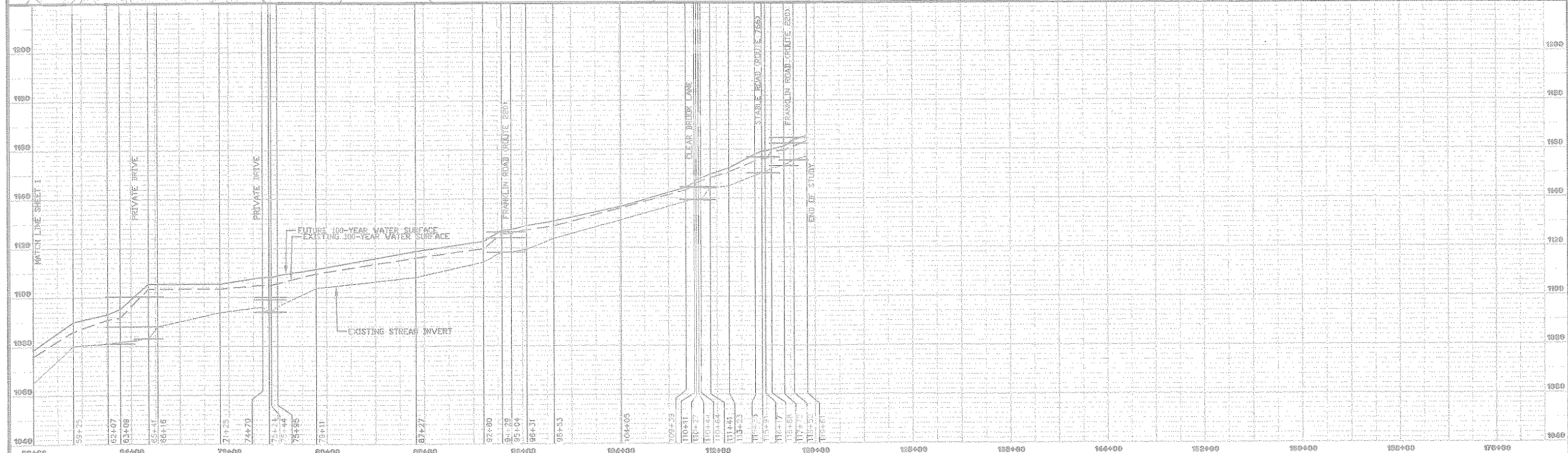
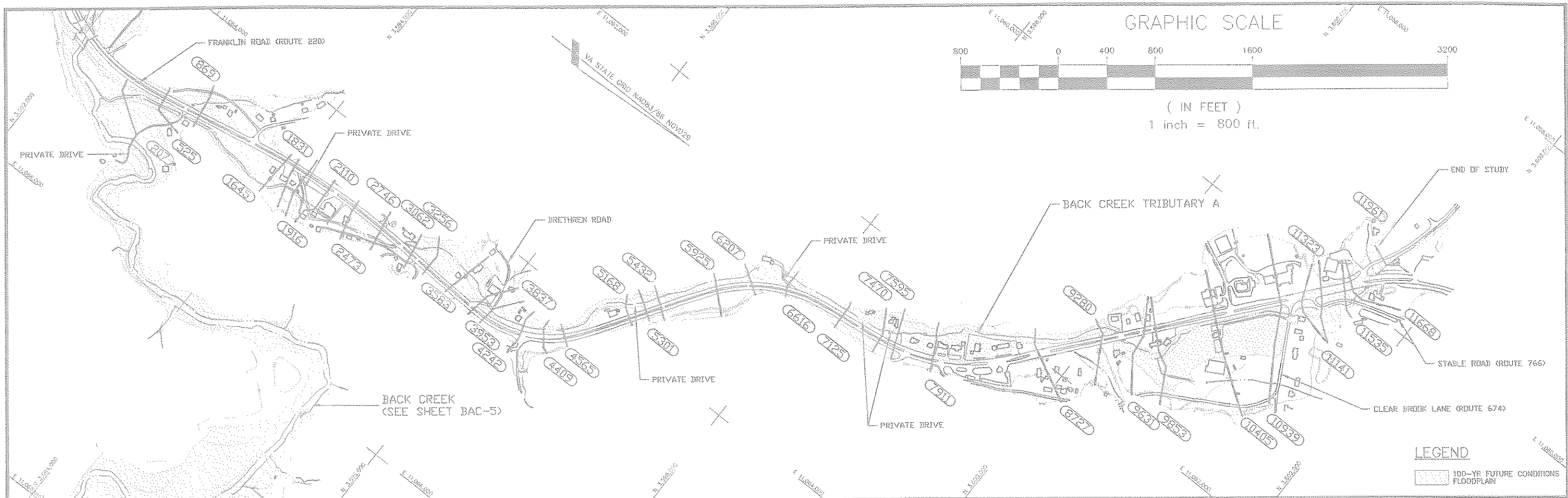

Dowberry & Davis
 Architects
 Engineers
 Planners
 Surveyors

8401 Arlington Boulevard
 Fairfax, Virginia 22031
 (703) 849-0100

BACK CREEK TRIBUTARY A
BACK CREEK WATERSHED
 FIFTH PLANNING DISTRICT
 ROANOKE, VIRGINIA

ROANOKE VALLEY REGIONAL
 STORMWATER MANAGEMENT PLAN

| REV. NO. | BY | DATE | REV. NO. | BY | DATE |
|----------|----|------|----------|----|------|
| | | | | | |
| | | | | | |
| | | | | | |

Sheet: **2** of 2
 Scale: 1"=40'
 1"=800'

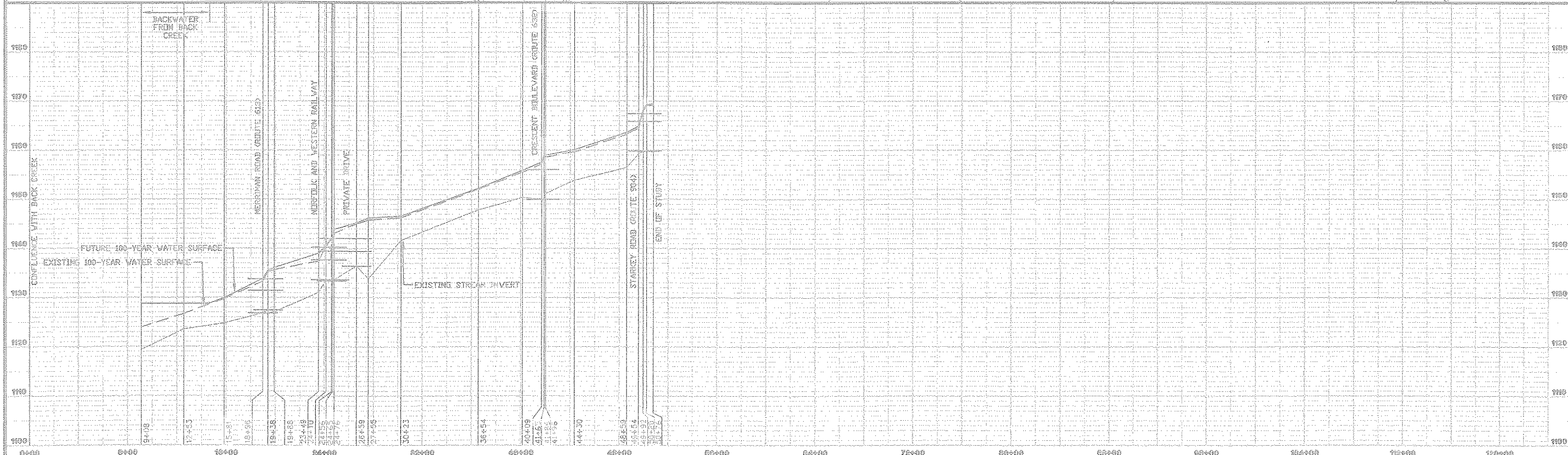
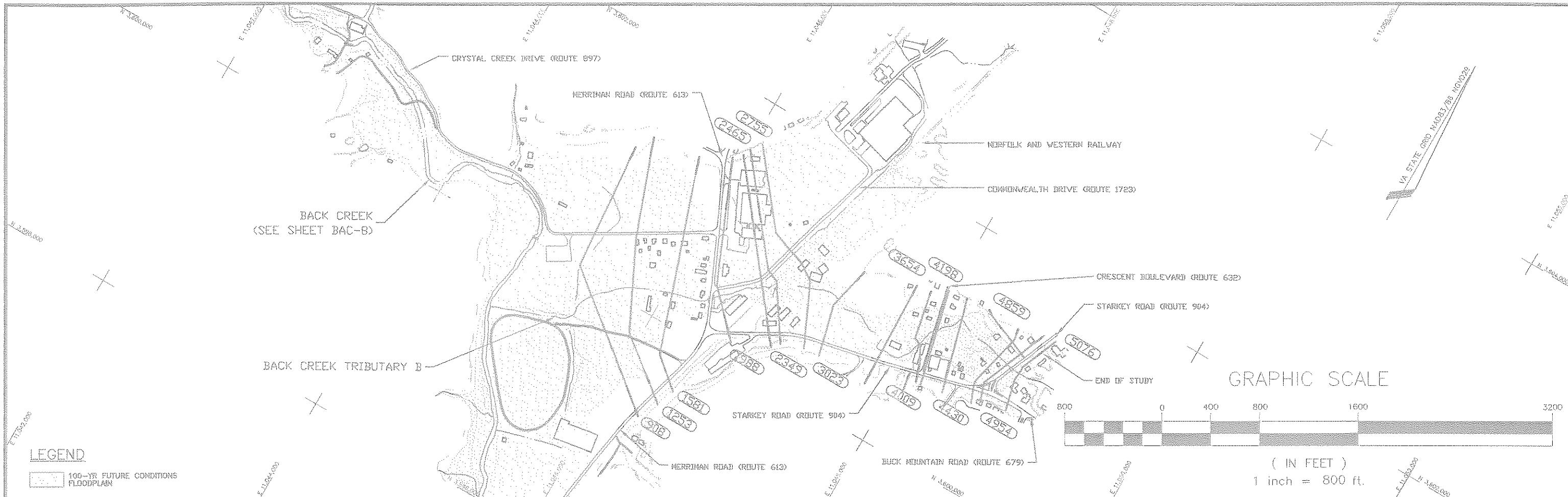

Dowberry & Davis
 Architects
 Engineers
 Planners
 Surveyors

8401 Arlington Boulevard
 Fairfax, Virginia 22031
 (703) 649-0100

Architects
 Engineers
 Planners
 Surveyors

BACK CREEK TRIBUTARY B
BACK CREEK WATERSHED

FIFTH PLANNING DISTRICT
 ROANOKE, VIRGINIA

ROANOKE VALLEY REGIONAL
STORMWATER MANAGEMENT PLAN

| | | | | | |
|------|----|------|------|----|------|
| REV. | BY | DATE | REV. | BY | DATE |
| | | | | | |
| | | | | | |
| | | | | | |

Sheet: 1 of 1
 Scale: 1"=20'
 1"=800'

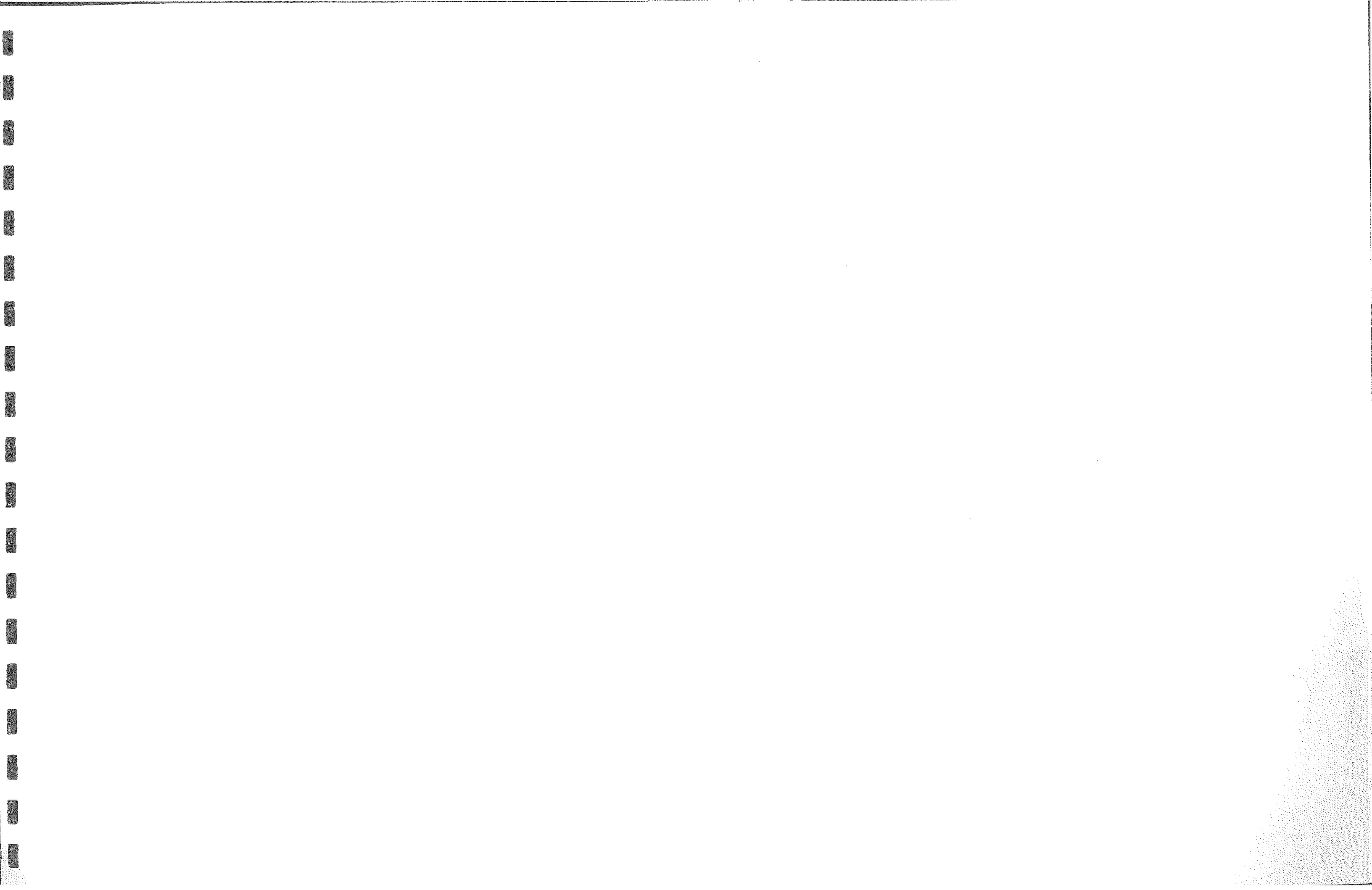

Barnhardt Creek

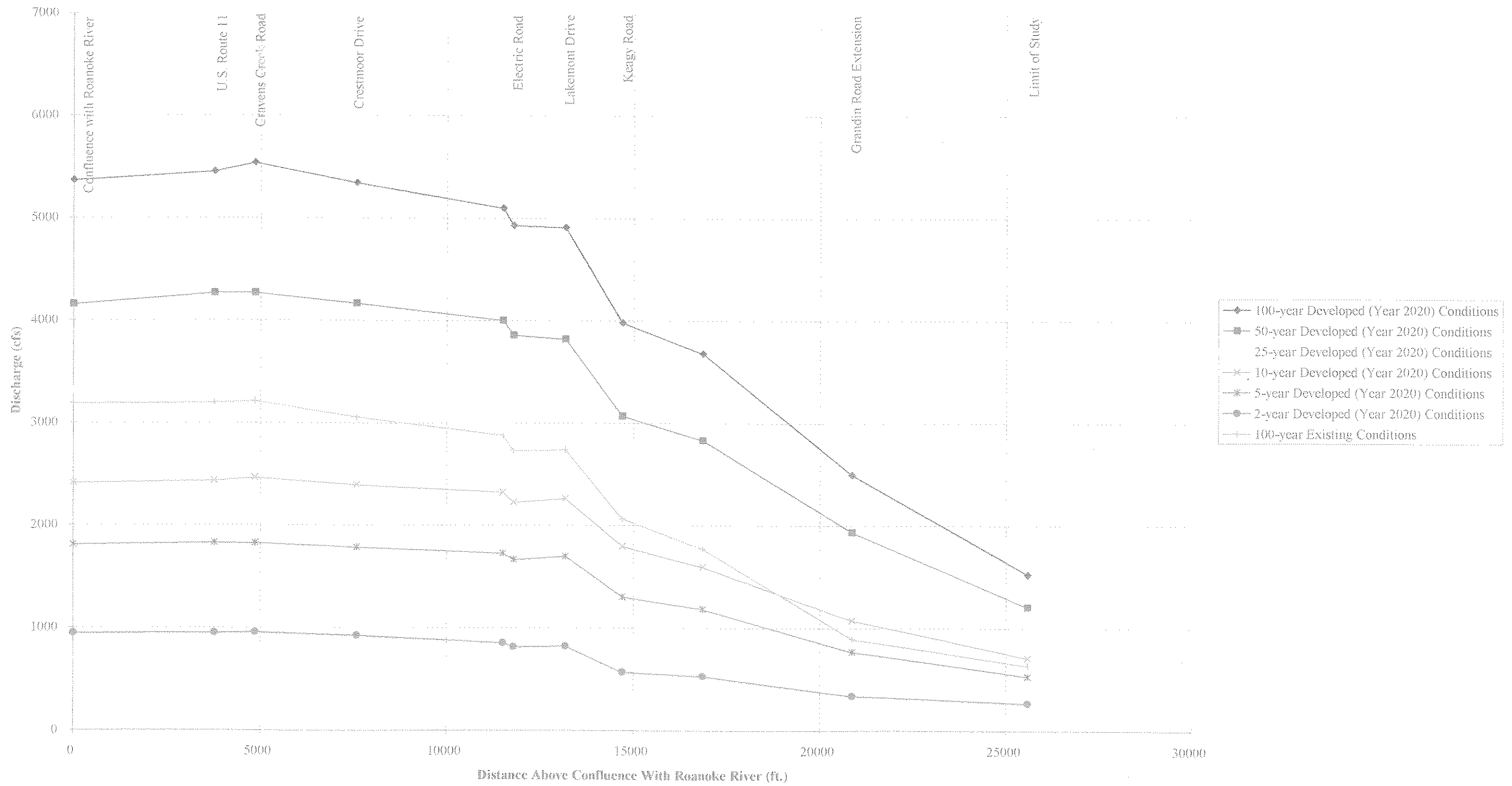

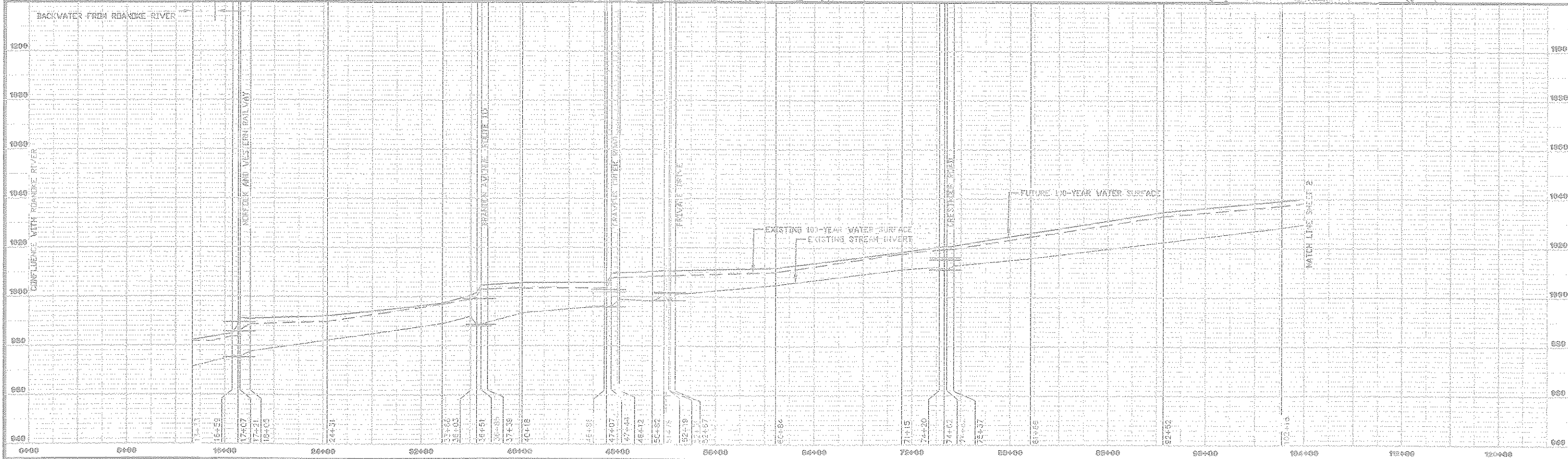
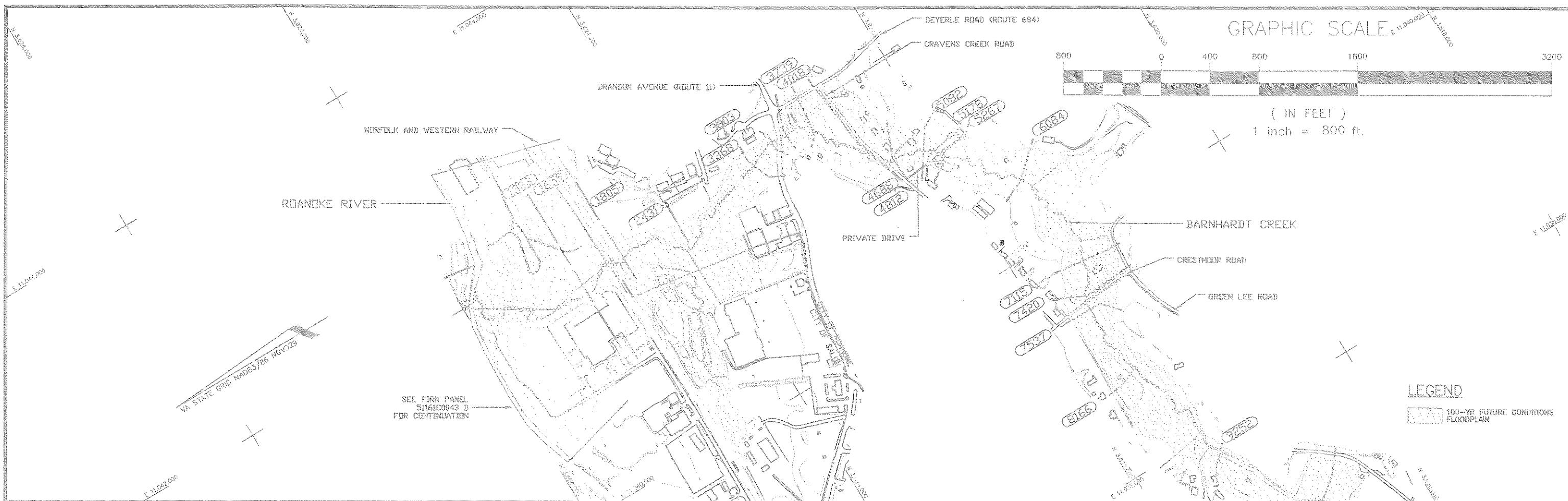

Dowberry & Davis
 8401 Arlington Boulevard
 Fairfax, Virginia 22031
 (703) 849-0100

Architects
 Engineers
 Planners
 Surveyors

BARNHARDT CREEK
BARNHARDT CREEK WATERSHED

FIFTH PLANNING DISTRICT

ROANOKE, VIRGINIA

ROANOKE VALLEY REGIONAL
STORMWATER MANAGEMENT PLAN

| REV. NO. | BY | DATE | REV. NO. | BY | DATE |
|----------|----|------|----------|----|------|
| | | | | | |

Sheet:
1 of 3
 Scale:
 1"=40'
 1"=800'

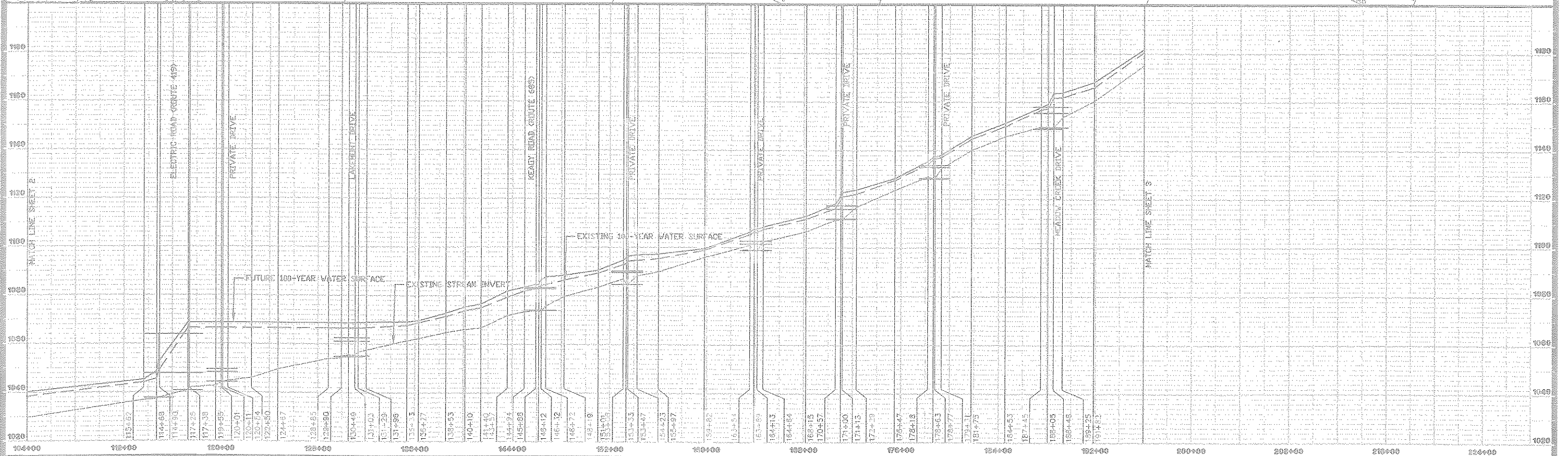
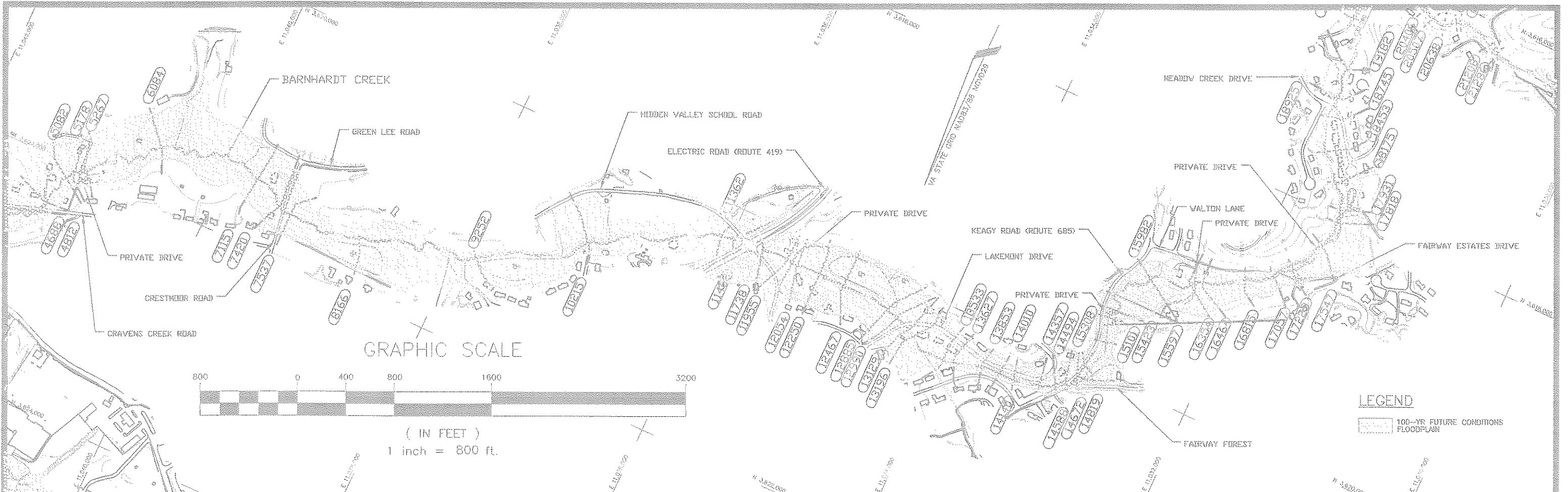

Dowberry & Davis
 Architects
 Engineers
 Planners
 Surveyors
 8401 Arlington Boulevard
 Fairfax, Virginia 22031
 (703) 849-0100

BARNHARDT CREEK WATERSHED
 FIFTH PLANNING DISTRICT
 ROANOKE, VIRGINIA

ROANOKE VALLEY REGIONAL STORMWATER MANAGEMENT PLAN

| REV. NO. | BY | DATE | REV. NO. | BY | DATE |
|----------|----|------|----------|----|------|
| | | | | | |
| | | | | | |
| | | | | | |

Sheet: **2** of 3
 Scale: 1"=40'
 1"=800'

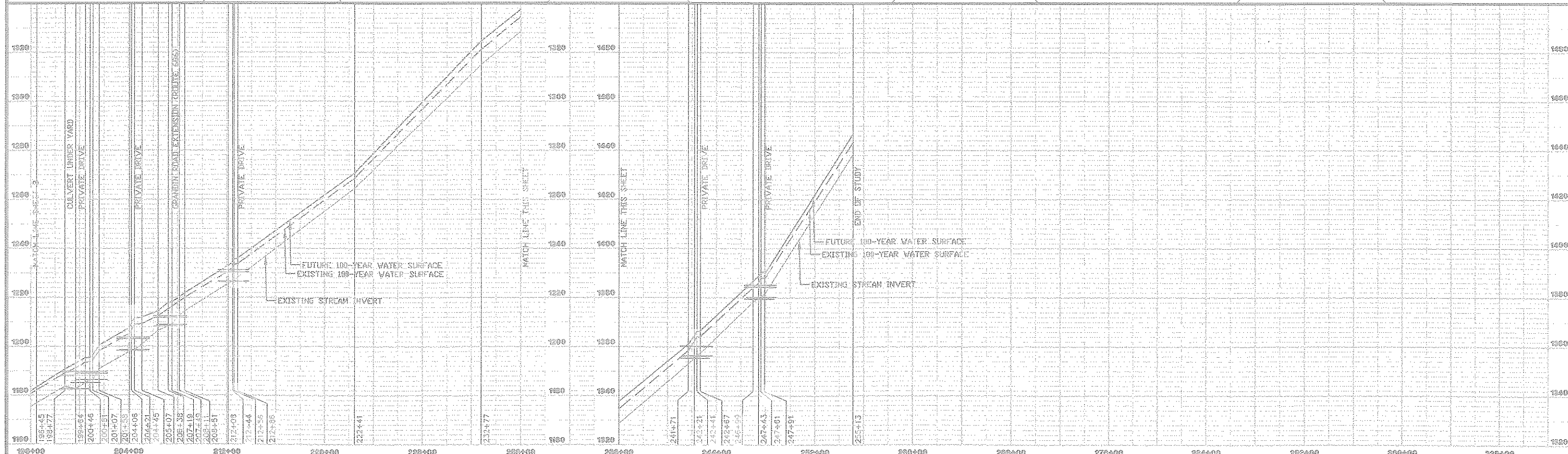
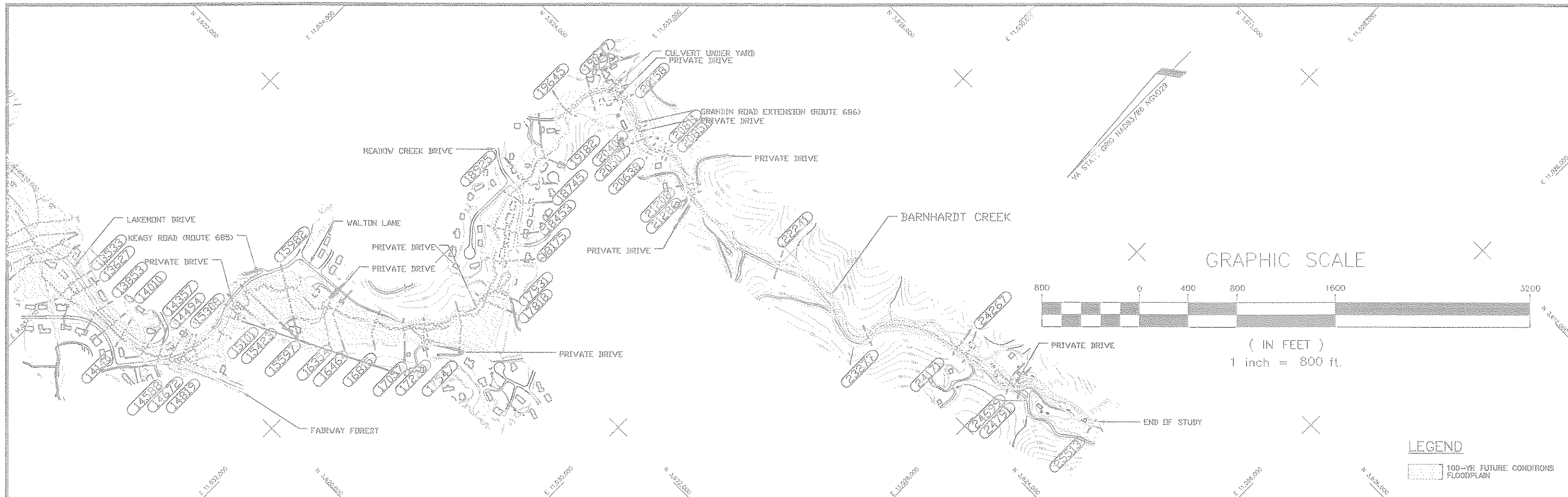

Dewberry & Davis
 8401 Arlington Boulevard
 Fairfax, Virginia 22031
 (703) 849-0100

Architects
 Engineers
 Planners
 Surveyors

BARNHARDT CREEK
BARNHARDT CREEK WATERSHED

ROANOKE VALLEY REGIONAL
 STORMWATER MANAGEMENT PLAN

| REV. NO. | BY | DATE | REV. NO. | BY | DATE |
|----------|----|------|----------|----|------|
| | | | | | |
| | | | | | |
| | | | | | |

Sheet: **3** of **3**
 Scale: 1" = 40'
 1" = 800'

FIFTH PLANNING DISTRICT

ROANOKE, VIRGINIA



Butt Hollow

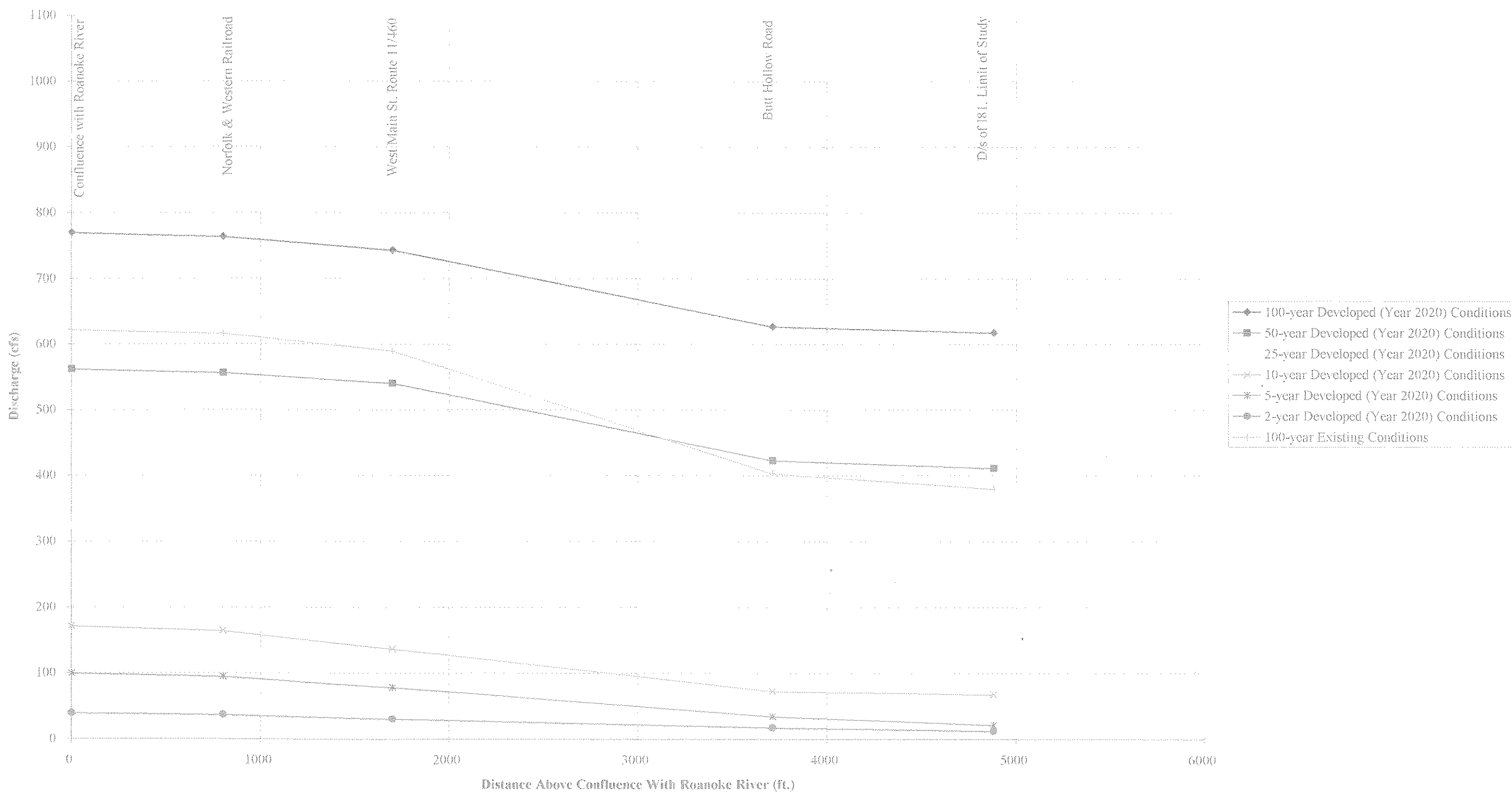

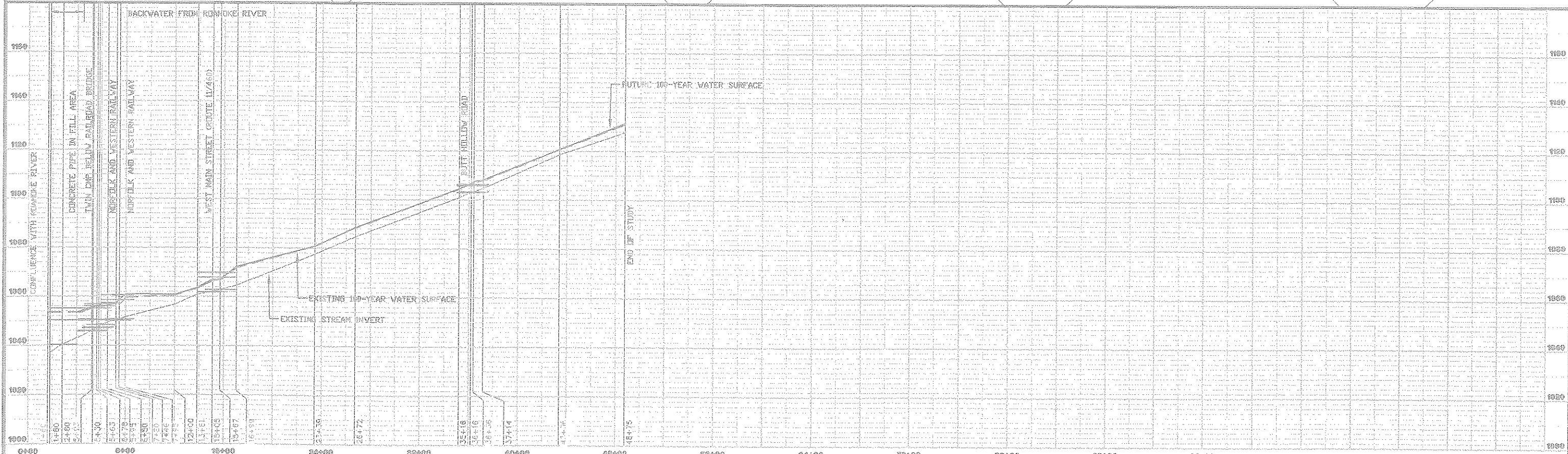
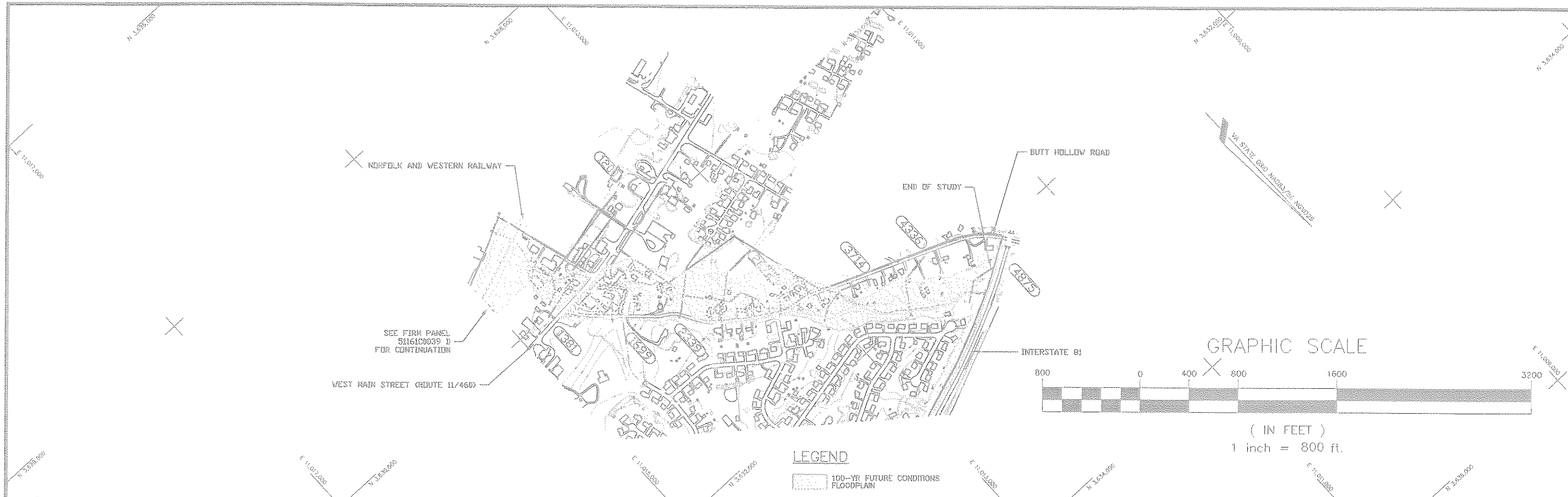

Dewberry & Davis
 Architects
 Engineers
 Planners
 Surveyors
 5401 Arlington Boulevard
 Fairfax, Virginia 22031
 (703) 649-0100

Architects
 Engineers
 Planners
 Surveyors

BUTT HOLLOW CREEK
BUTT HOLLOW CREEK WATERSHED
 FIFTH PLANNING DISTRICT
 ROANOKE, VIRGINIA

ROANOKE VALLEY REGIONAL
STORMWATER MANAGEMENT PLAN

| REV. NO. | BY | DATE | REV. NO. | BY | DATE |
|----------|----|------|----------|----|------|
| | | | | | |
| | | | | | |
| | | | | | |

Sheet: 1 of 1
 Scale: 1"=40'
 1"=800'



Carvin Creek

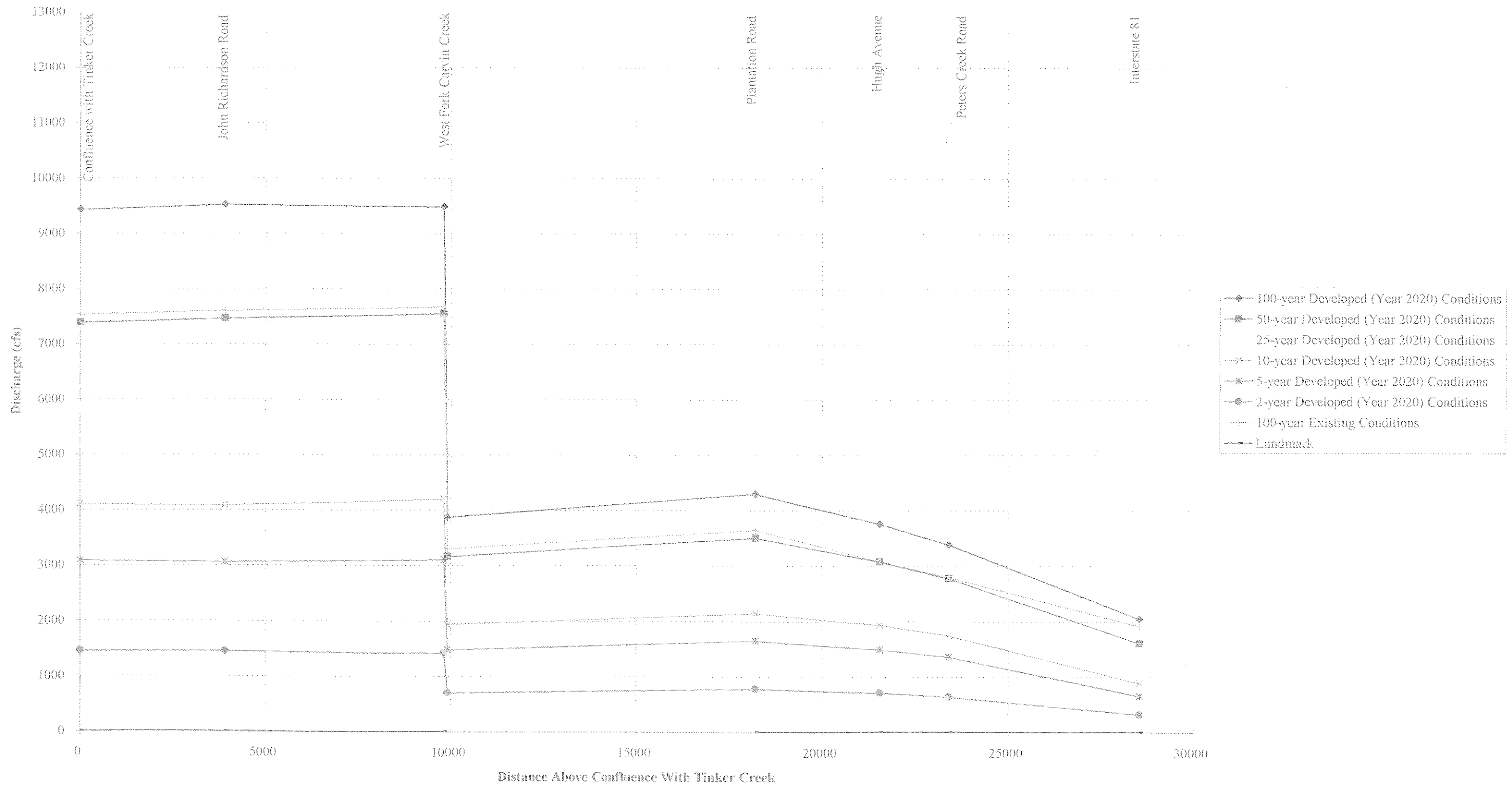

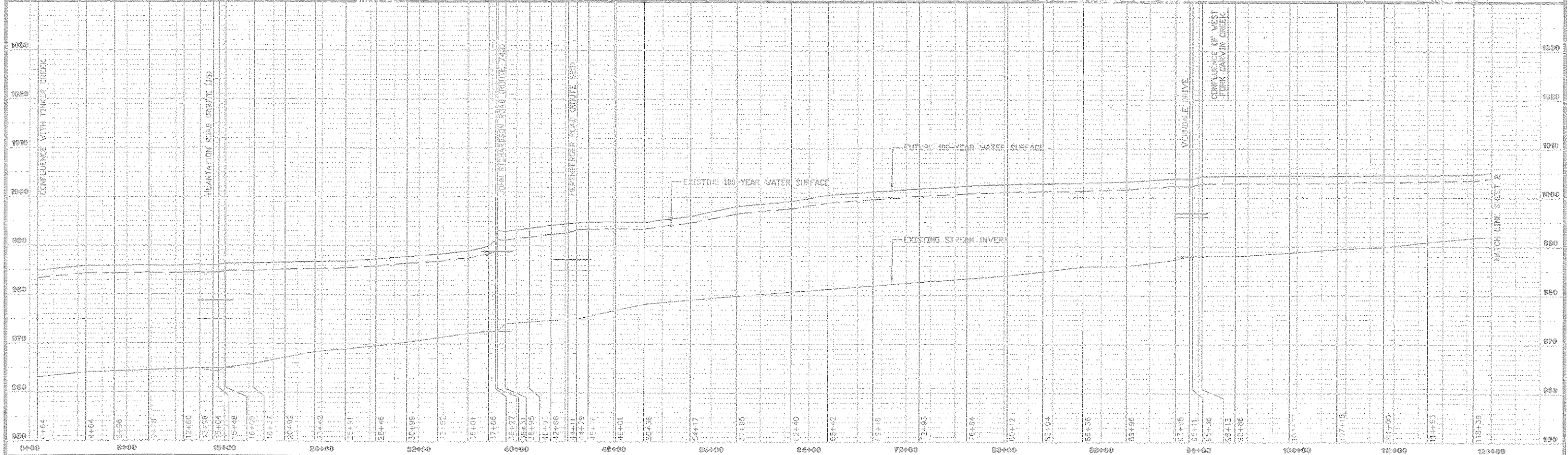
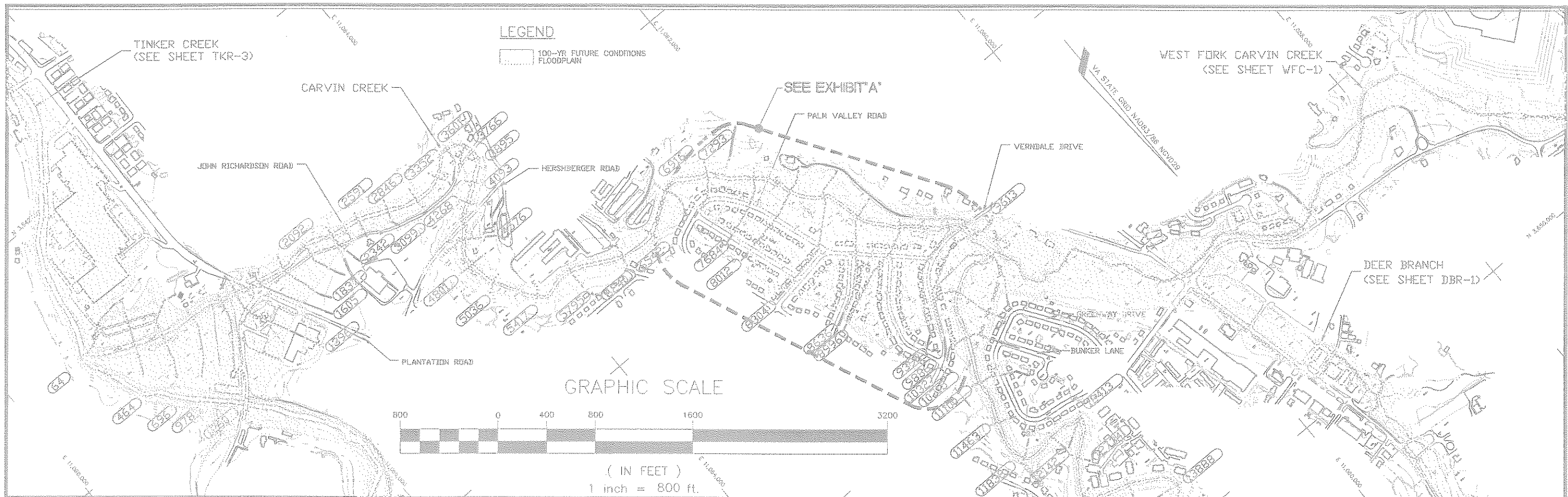

Dewberry & Davis
 5401 Arlington Boulevard
 Fairfax, Virginia 22031
 (703) 849-0100

Architects
 Engineers
 Planners
 Surveyors

CARVIN CREEK
CARVIN CREEK WATERSHED

ROANOKE VALLEY REGIONAL
STORMWATER MANAGEMENT PLAN

FIFTH PLANNING DISTRICT COMMISSION

ROANOKE, VIRGINIA

| REV. NO. | BY | DATE | REV. NO. | BY | DATE |
|----------|----|------|----------|----|------|
| | | | | | |
| | | | | | |
| | | | | | |

Sheet: **1** of **3**
 Scale: 1"=20'
 1"=800'

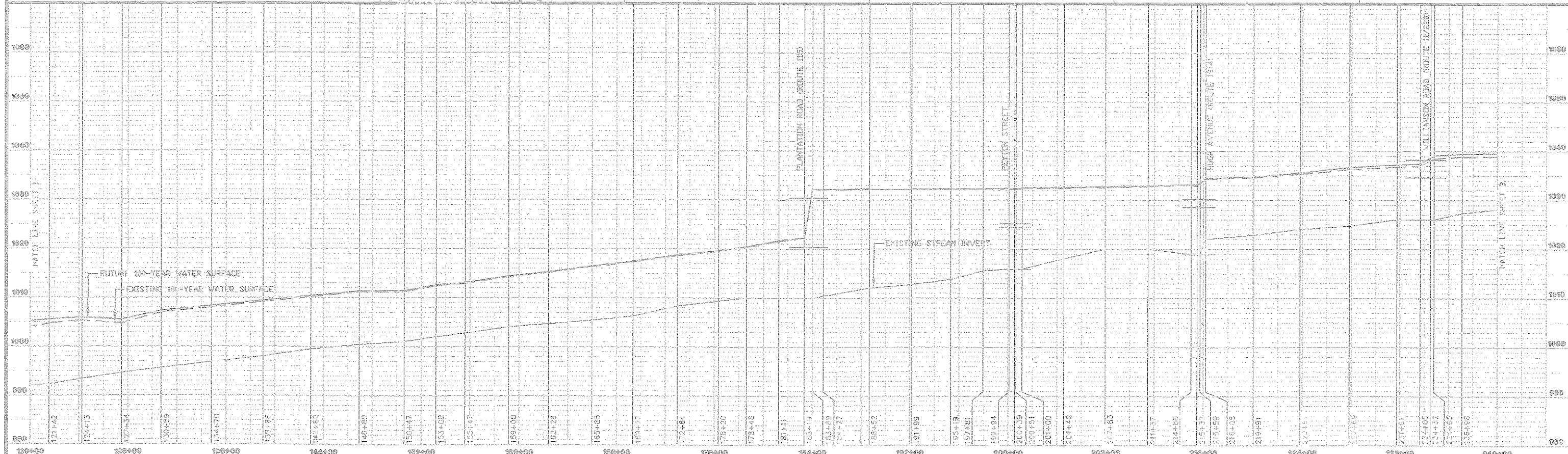
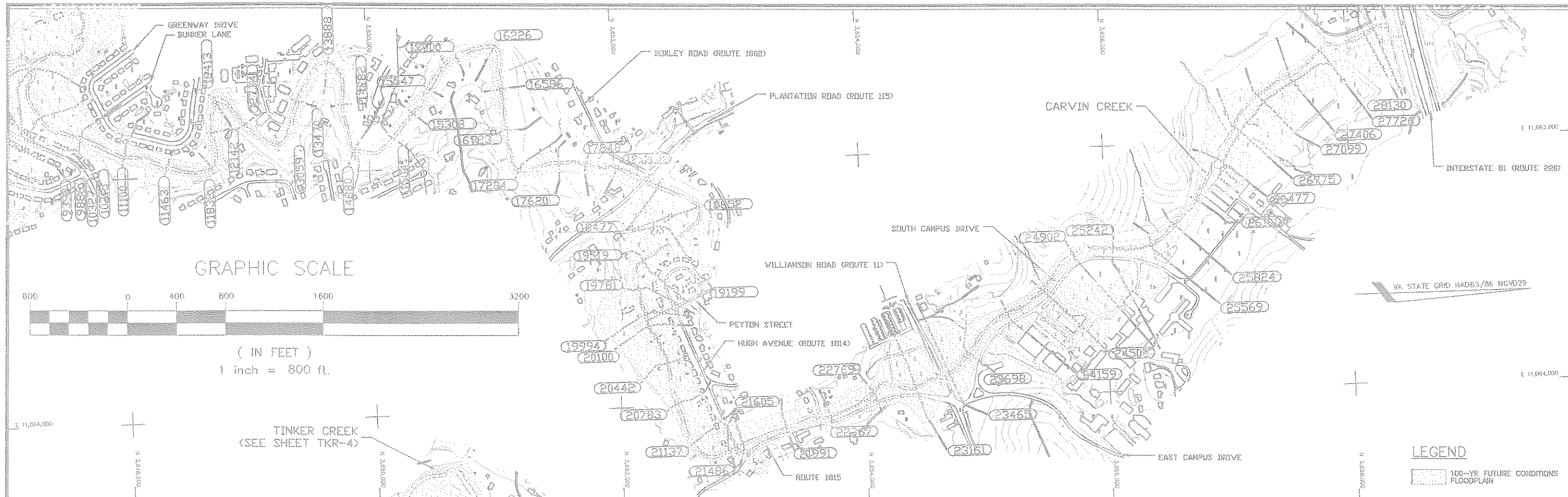

Dowberry & Davis
 Architects
 Engineers
 Planners
 Surveyors
 6401 Arlington Boulevard
 Fairfax, Virginia 22031
 (703) 849-0100

Architects
 Engineers
 Planners
 Surveyors

CARVIN CREEK
CARVIN CREEK WATERSHED

FIFTH PLANNING DISTRICT
 ROANOKE, VIRGINIA

ROANOKE VALLEY REGIONAL
STORMWATER MANAGEMENT PLAN

| REV. NO. | BY | DATE | REV. NO. | BY | DATE |
|----------|----|------|----------|----|------|
| | | | | | |
| | | | | | |
| | | | | | |

Sheet: **2** of 3
 Scale: 1"=20'
 1"=800'

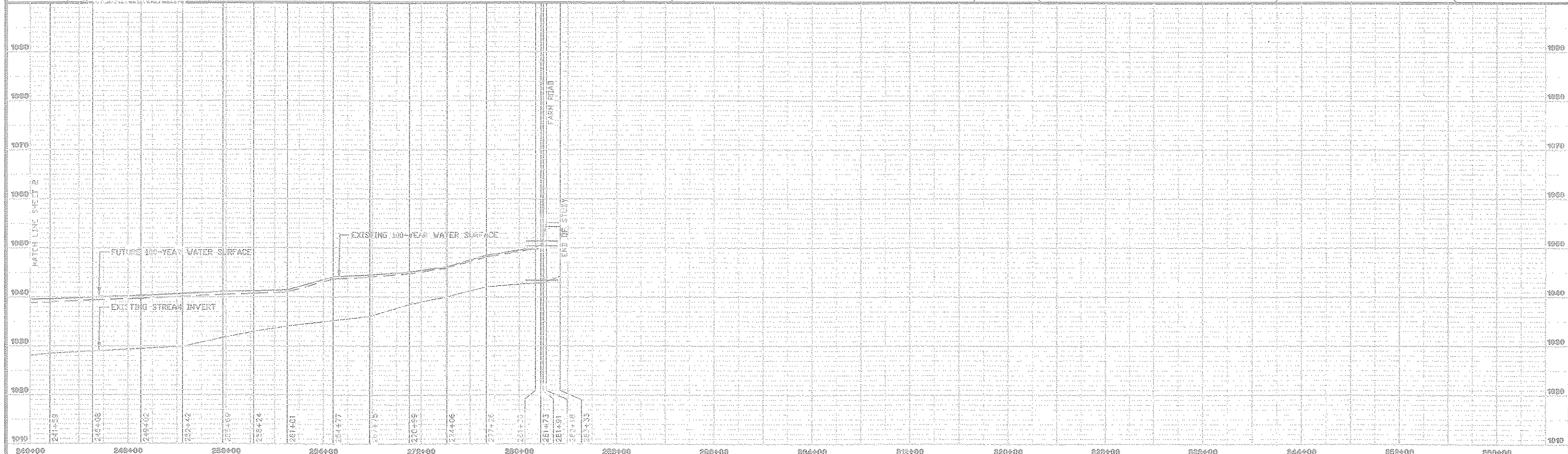
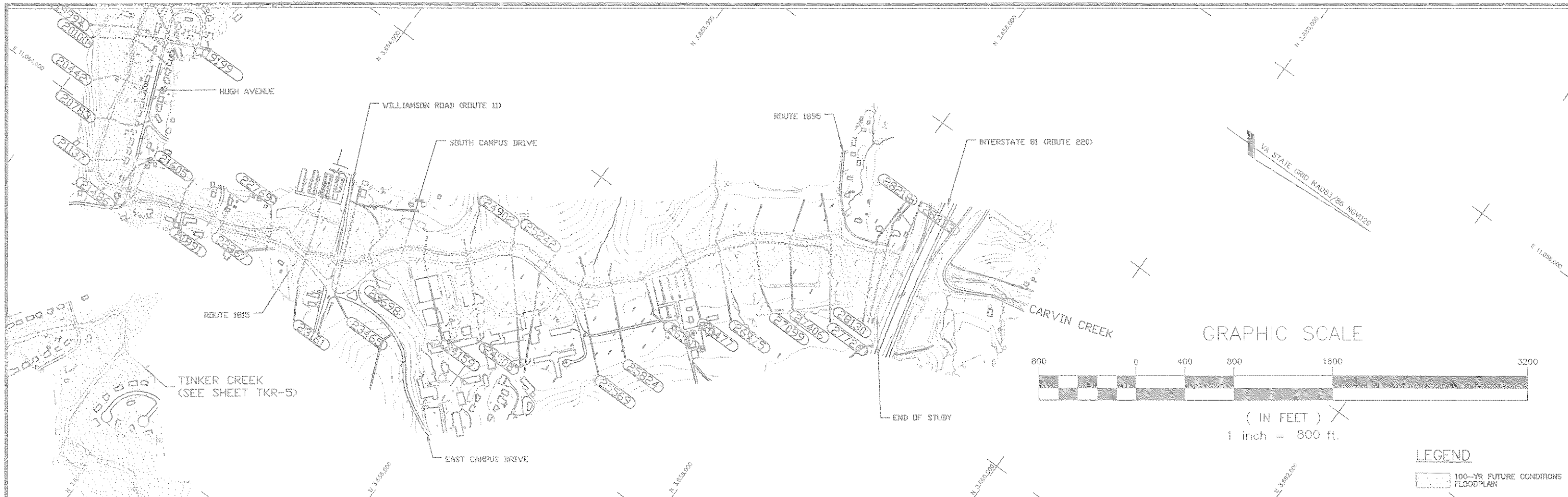

Dowberry & Davis
 8401 Arlington Boulevard
 Fairfax, Virginia 22031
 (703) 849-0100

Architects
 Engineers
 Planners
 Surveyors

CARVIN CREEK
CARVIN CREEK WATERSHED

ROANOKE VALLEY REGIONAL
STORMWATER MANAGEMENT PLAN

FIFTH PLANNING DISTRICT

ROANOKE, VIRGINIA

| DATE | BY | DATE | BY | DATE | BY |
|------|----|------|----|------|----|
| | | | | | |
| | | | | | |
| | | | | | |

Sheet: **3** of **3**
 Scale: 1"=20'
 1"=800'

West Fork Carvin Creek

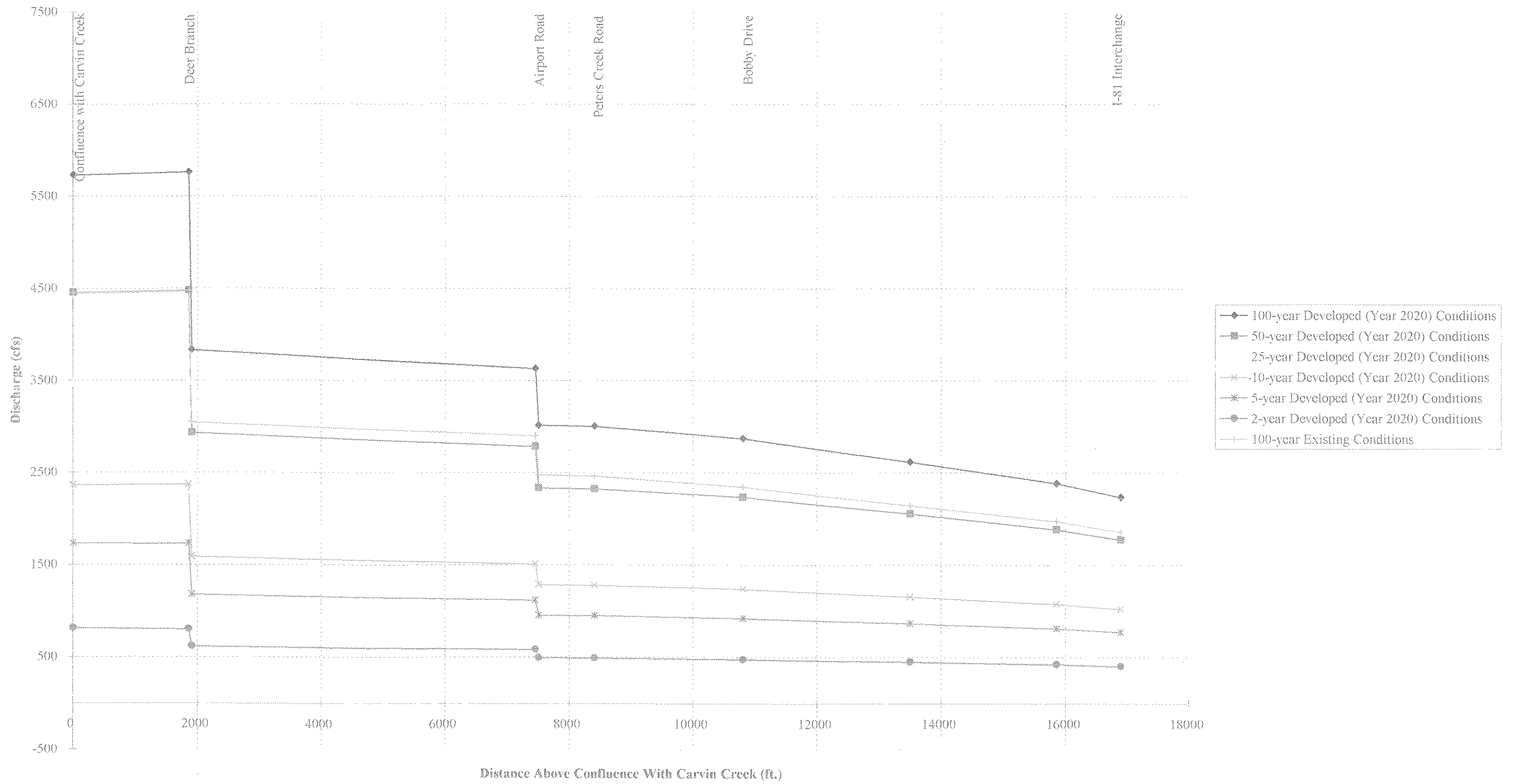

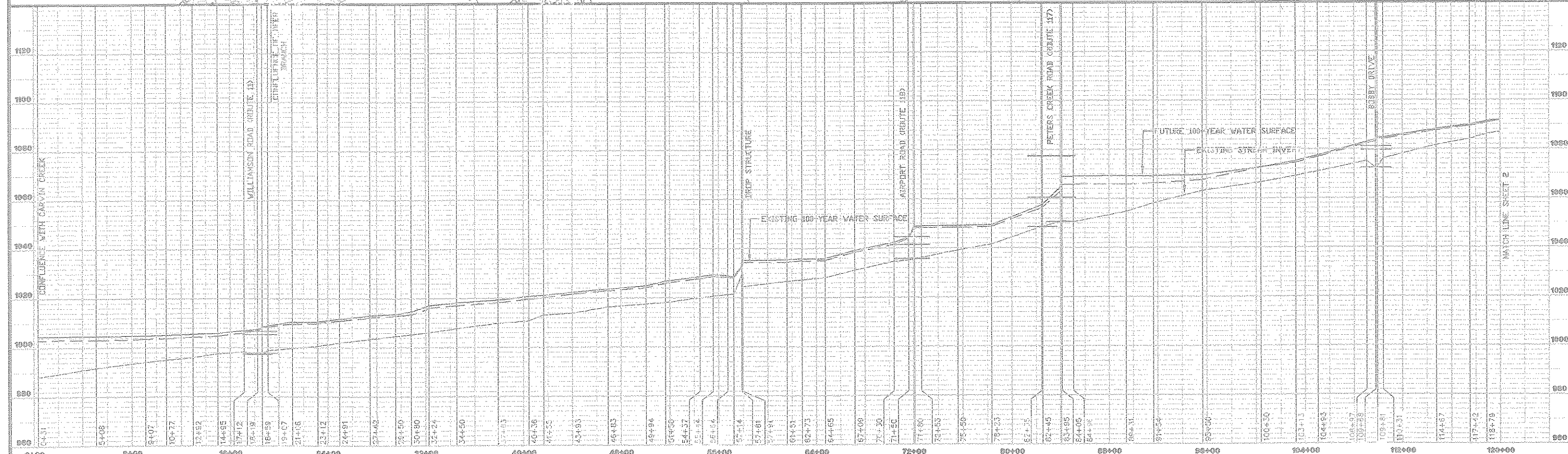
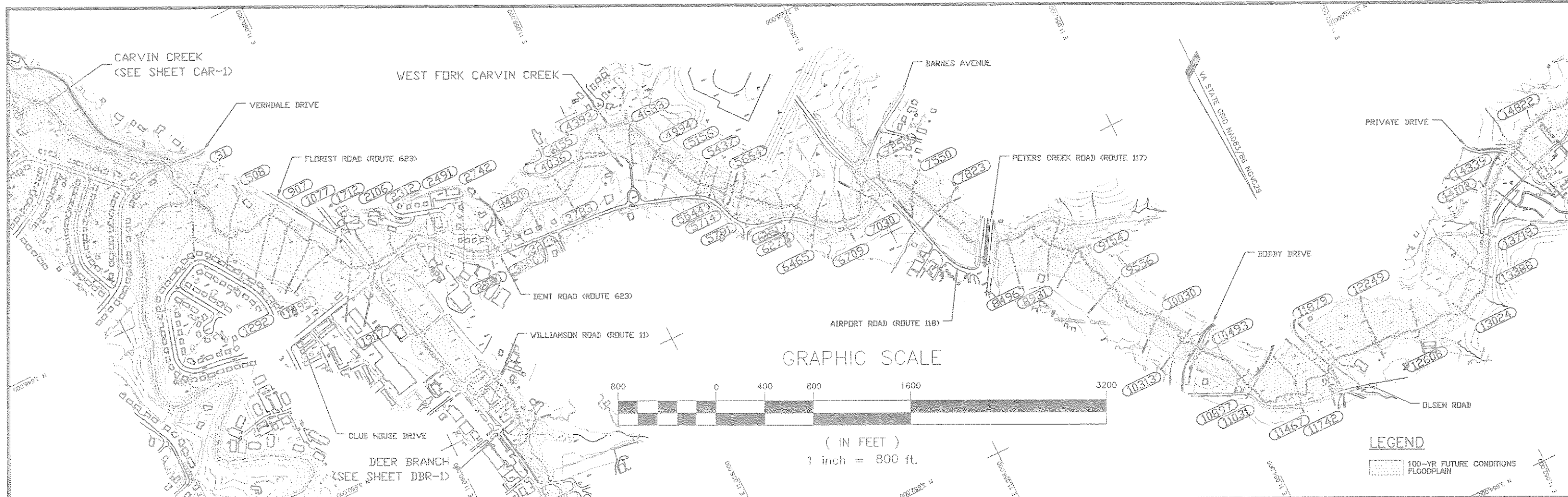

Dowberry & Davis
Architects
Engineers
Planners
Surveyors

8401 Arlington Boulevard
Fairfax, Virginia 22031
(703) 649-0100

WEST FORK CARVIN CREEK
CARVIN CREEK WATERSHED

FIFTH PLANNING DISTRICT
ROANOKE, VIRGINIA

ROANOKE VALLEY REGIONAL
STORMWATER MANAGEMENT PLAN

| REV. NO. | BY | DATE | REV. NO. | BY | DATE |
|----------|----|------|----------|----|------|
| | | | | | |
| | | | | | |

Sheet: **1** of 2
Scale: 1"=40'
1"=800'

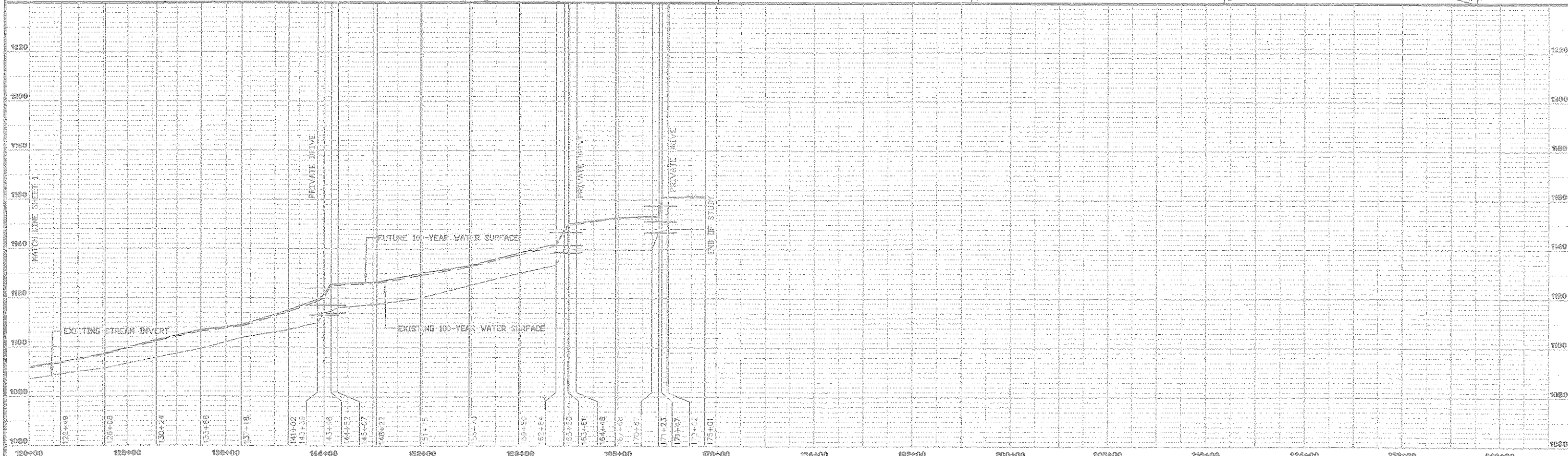
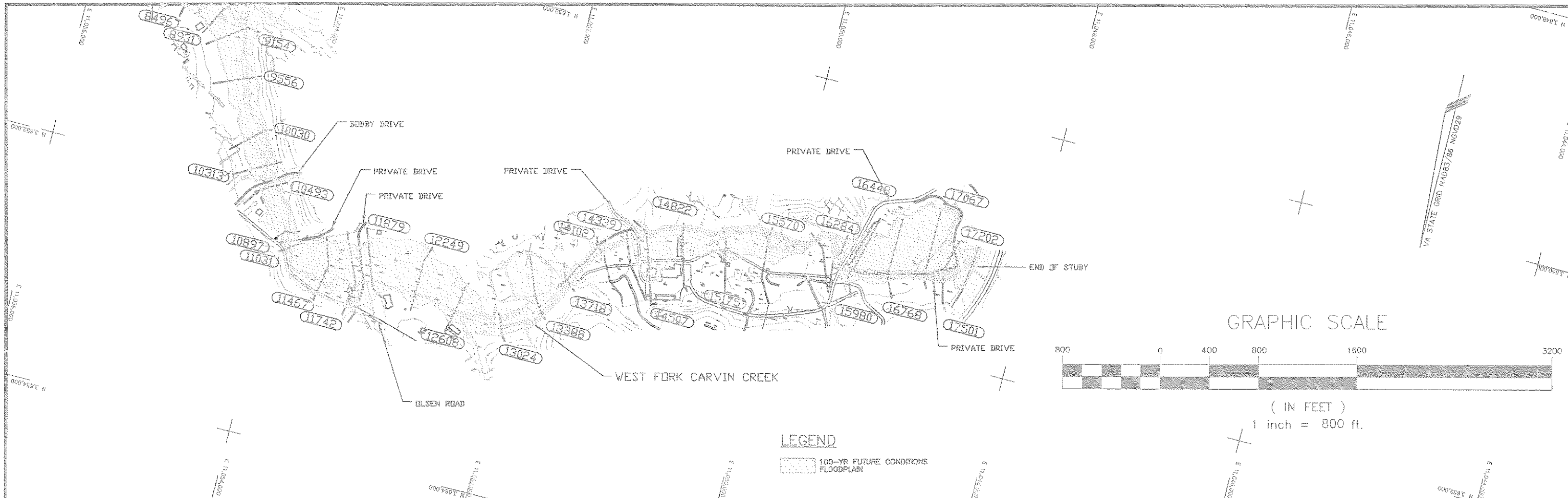

Dowberry & Davis
 Architects
 Engineers
 Planners
 Surveyors

8401 Arlington Boulevard
 Fairfax, Virginia 22031
 (703) 849-0100

Architects
 Engineers
 Planners
 Surveyors

WEST FORK CARVIN CREEK
CARVIN CREEK WATERSHED

ROANOKE VALLEY REGIONAL
STORMWATER MANAGEMENT PLAN

| REV. NO. | BY | DATE | REV. NO. | BY | DATE |
|----------|----|------|----------|----|------|
| | | | | | |
| | | | | | |
| | | | | | |

Sheet: **2** of **2**
 Scale: 1"=40'
 1"=800'

FIFTH PLANNING DISTRICT COMMISSION

ROANOKE, VIRGINIA

Deer Branch

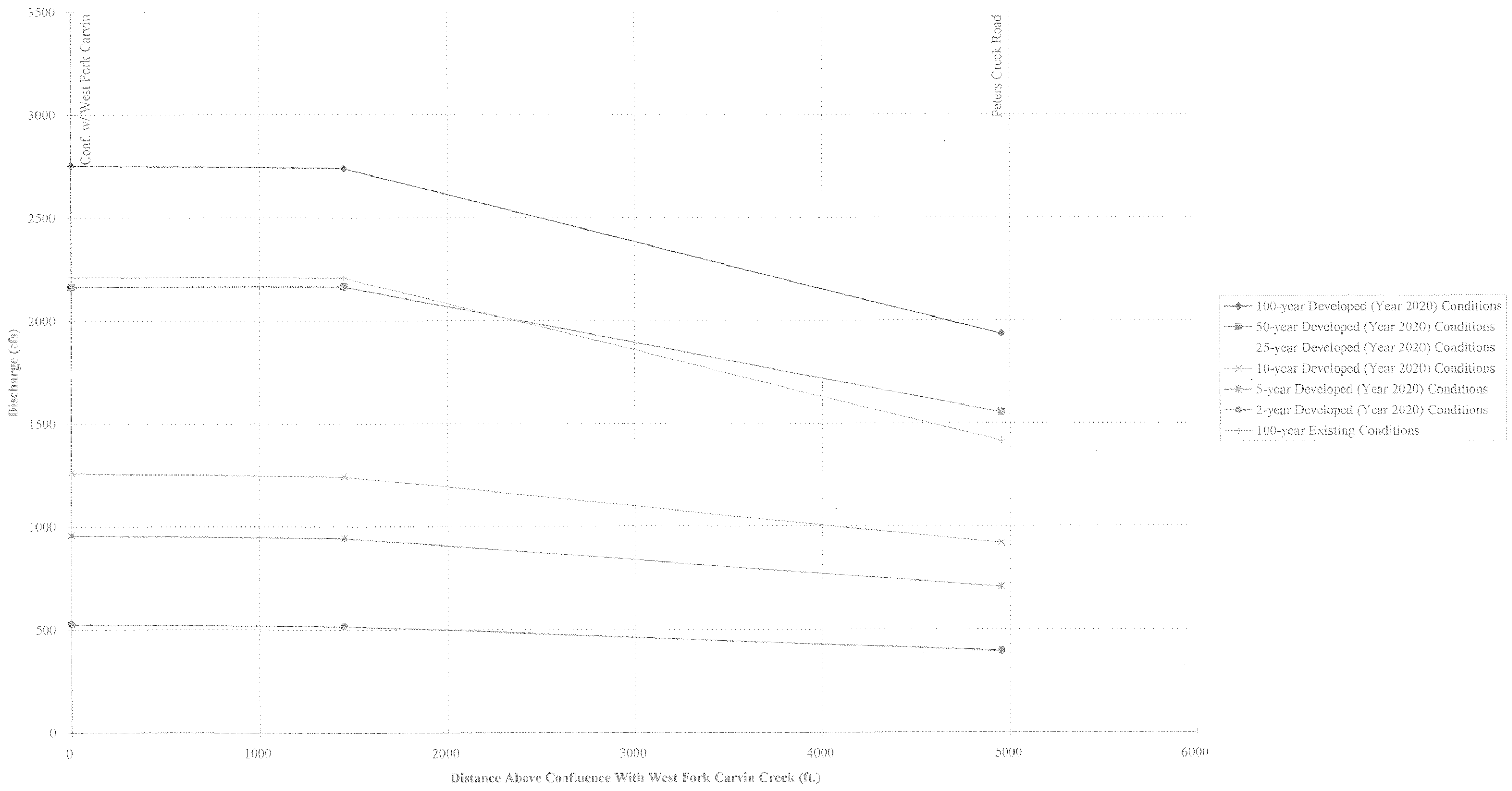

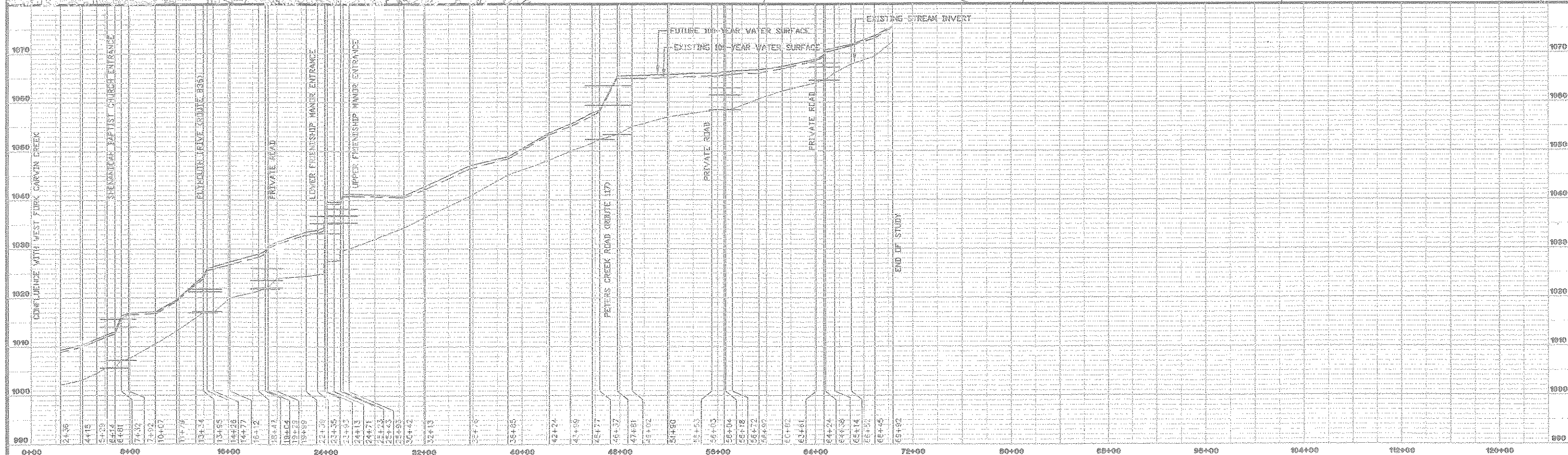
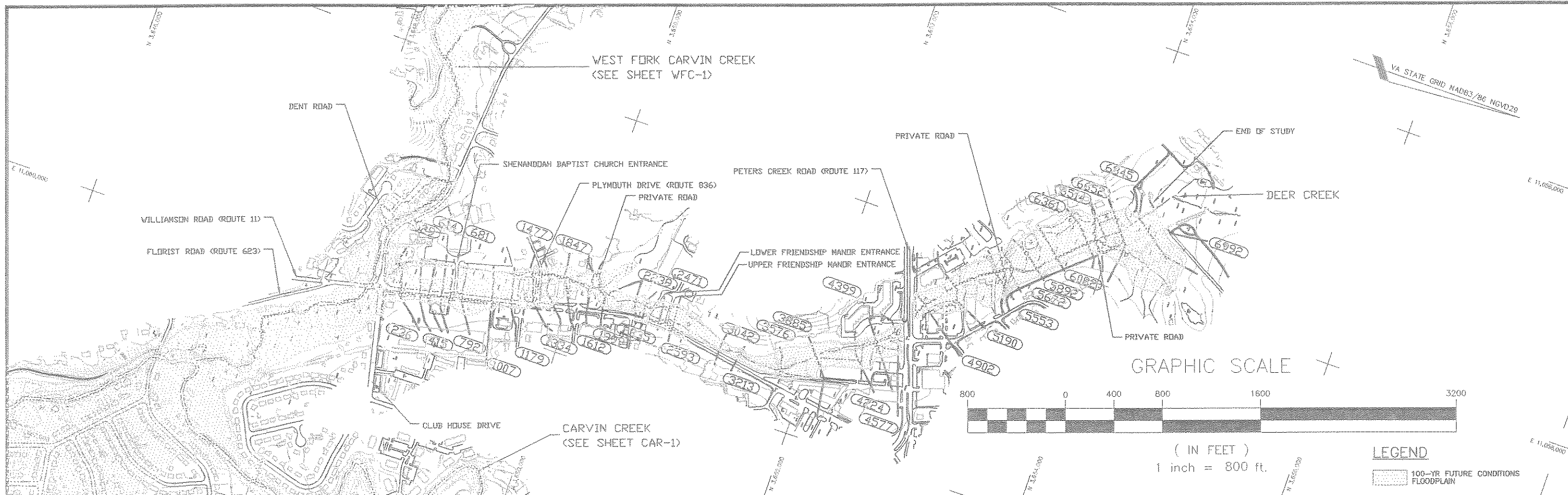

Dowberry & Davis
Architects
Engineers
Planners
Surveyors

8401 Arlington Boulevard
Fairfax, Virginia 22031
(703) 849-0100

FIFTH PLANNING DISTRICT

DEER CREEK
CARVIN CREEK WATERSHED

ROANOKE VALLEY REGIONAL
STORMWATER MANAGEMENT PLAN

ROANOKE, VIRGINIA

| REV. NO. | BY | DATE | REV. NO. | BY | DATE |
|----------|----|------|----------|----|------|
| | | | | | |
| | | | | | |
| | | | | | |

Sheet: 1 of 1
Scale: 1"=20'
1"=800'



Cole Hollow

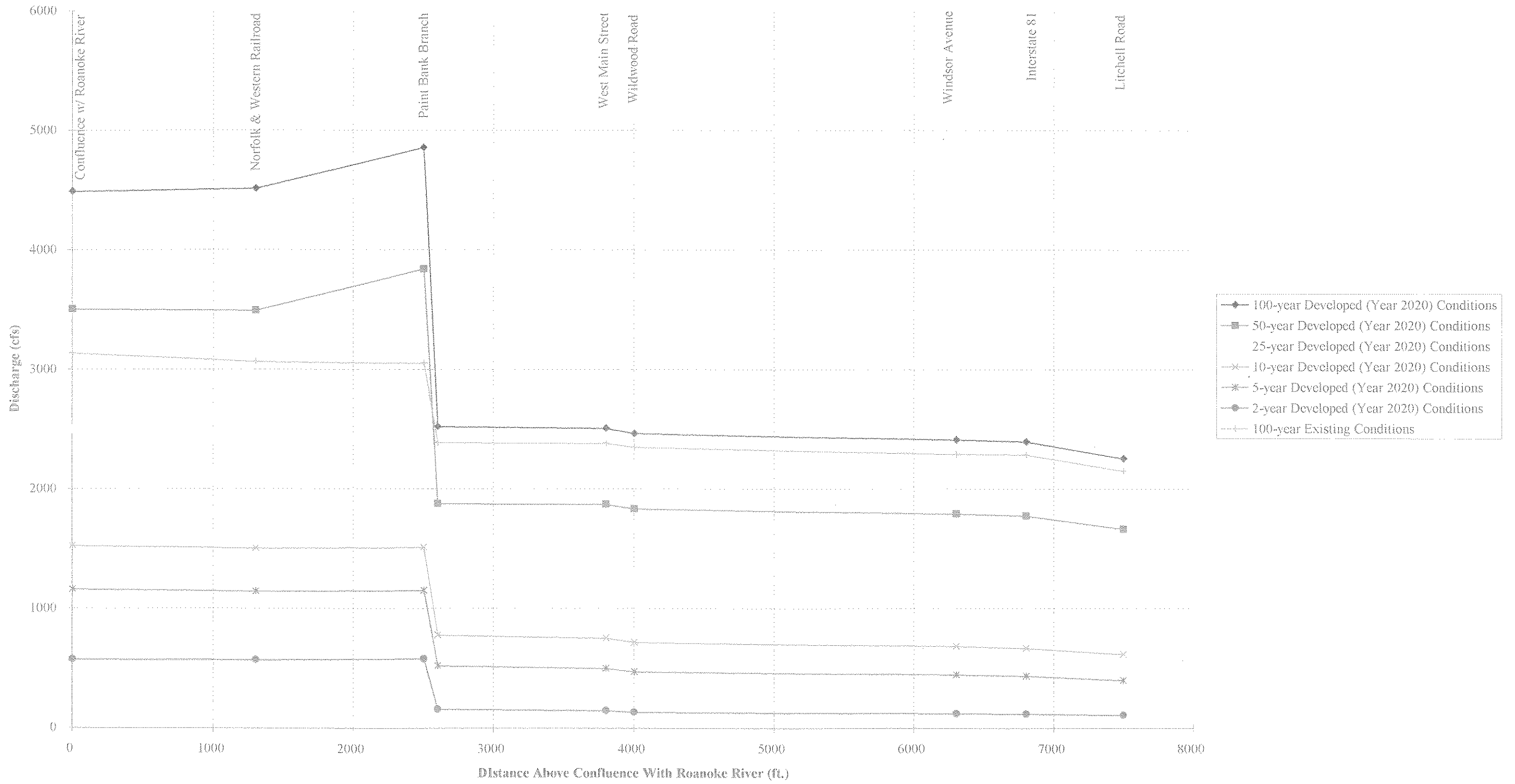

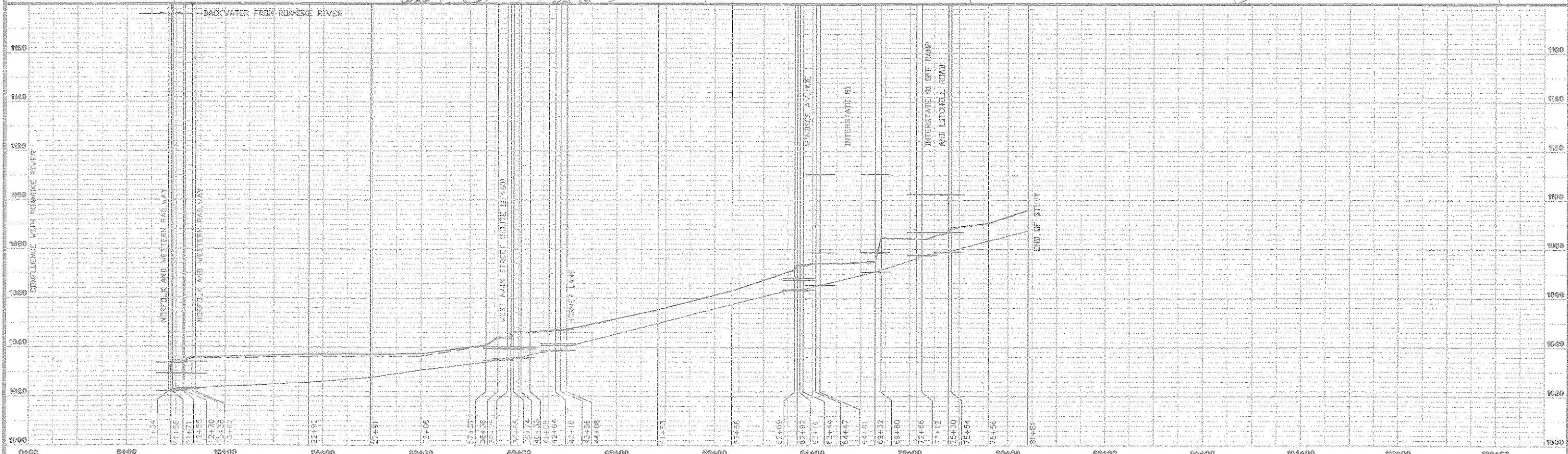
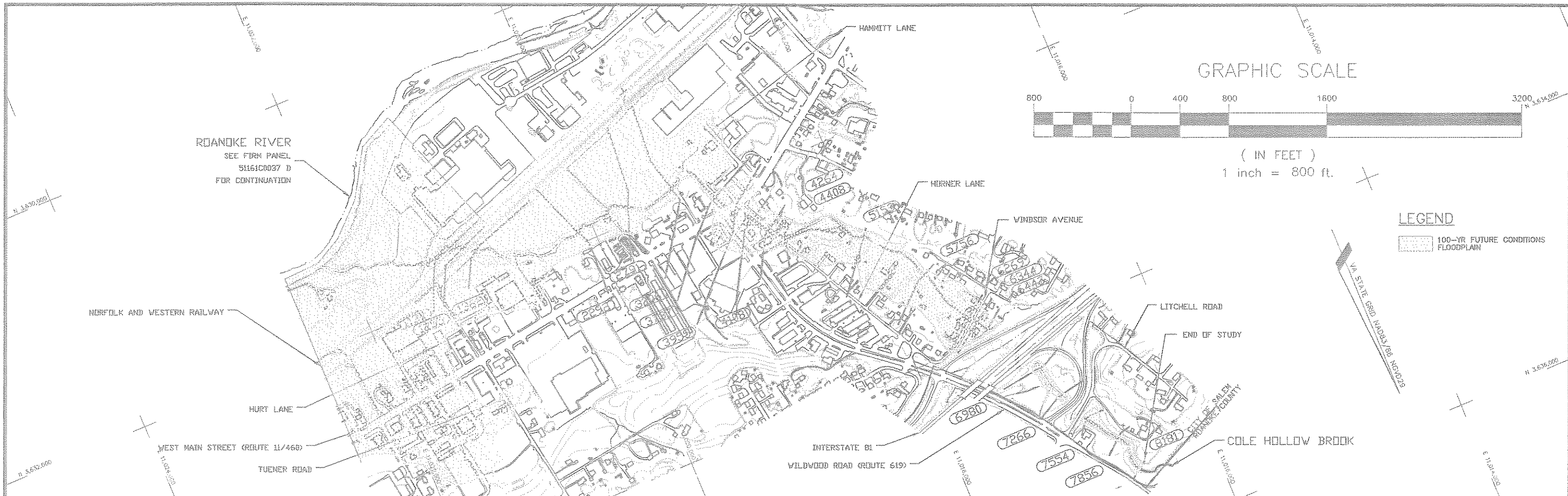

Dewberry & Davis
 8401 Arlington Boulevard
 Fairfax, Virginia 22031
 (703) 849-0100

Architects
 Engineers
 Planners
 Surveyors

COLE HOLLOW BROOK
COLE HOLLOW BROOK WATERSHED

ROANOKE VALLEY REGIONAL
STORMWATER MANAGEMENT PLAN

FIFTH PLANNING DISTRICT

ROANOKE, VIRGINIA

| REV. NO. | BY | DATE | REV. NO. | BY | DATE |
|----------|----|------|----------|----|------|
| | | | | | |
| | | | | | |
| | | | | | |
| | | | | | |

Sheet: **1** of **1**
 Scale: 1"=40'
 1"=800'



Dry Branch

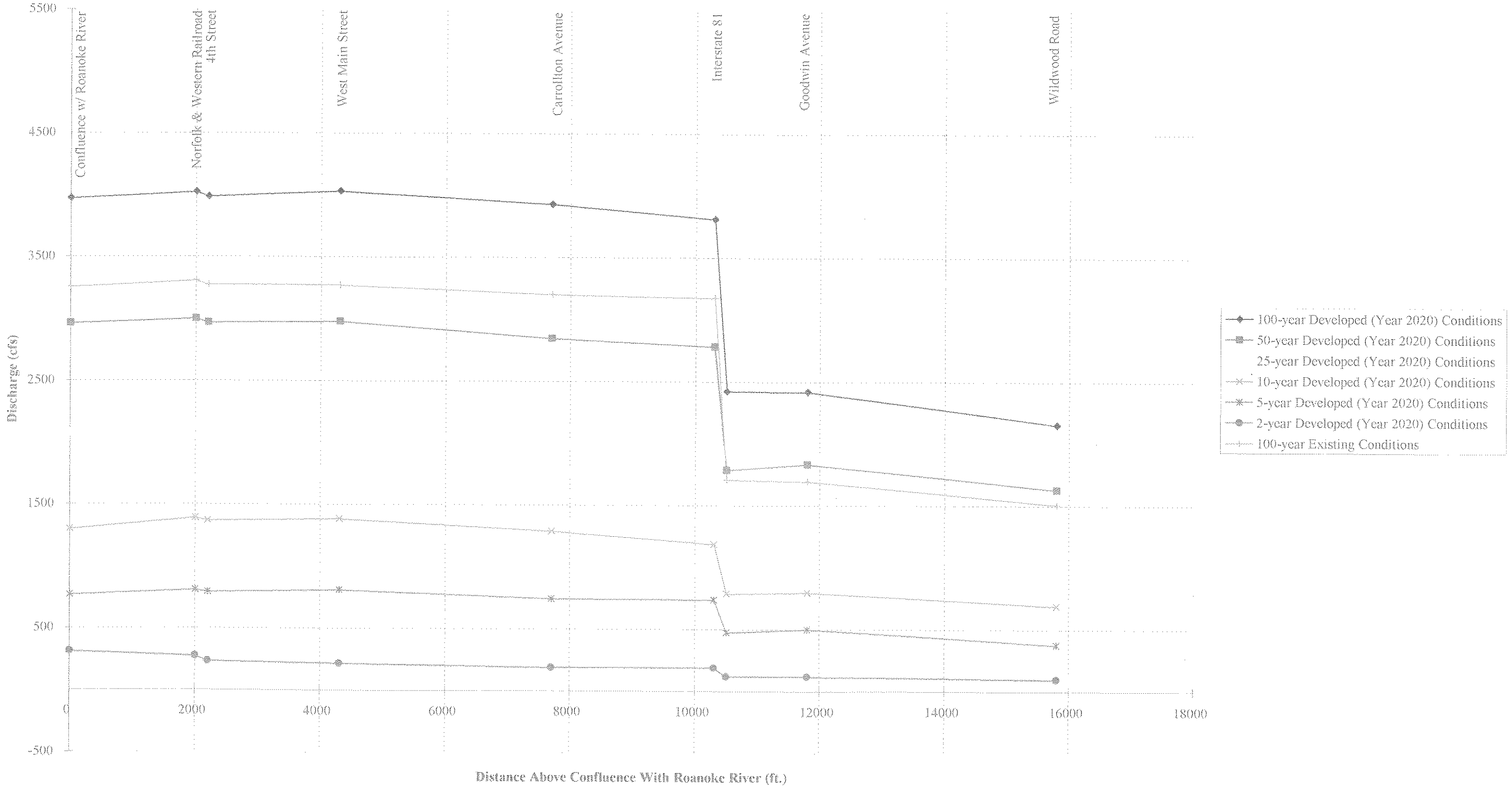

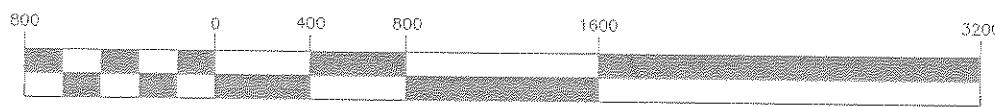
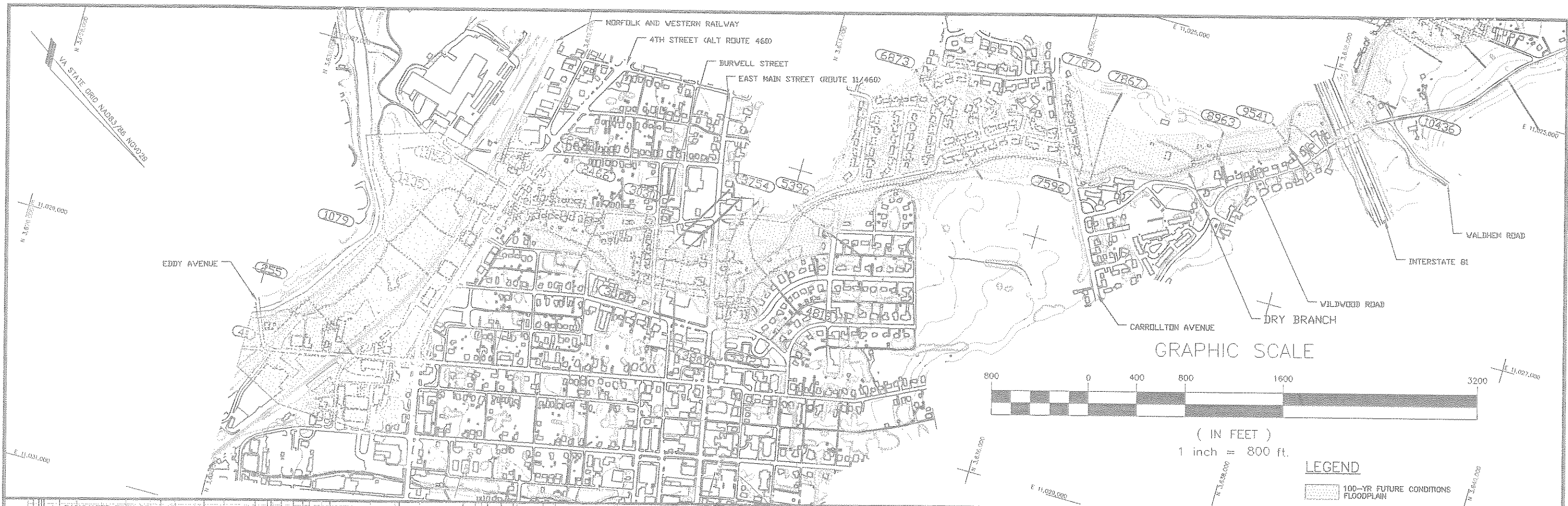

LEGEND

 100-YR FUTURE CONDITIONS FLOODPLAIN

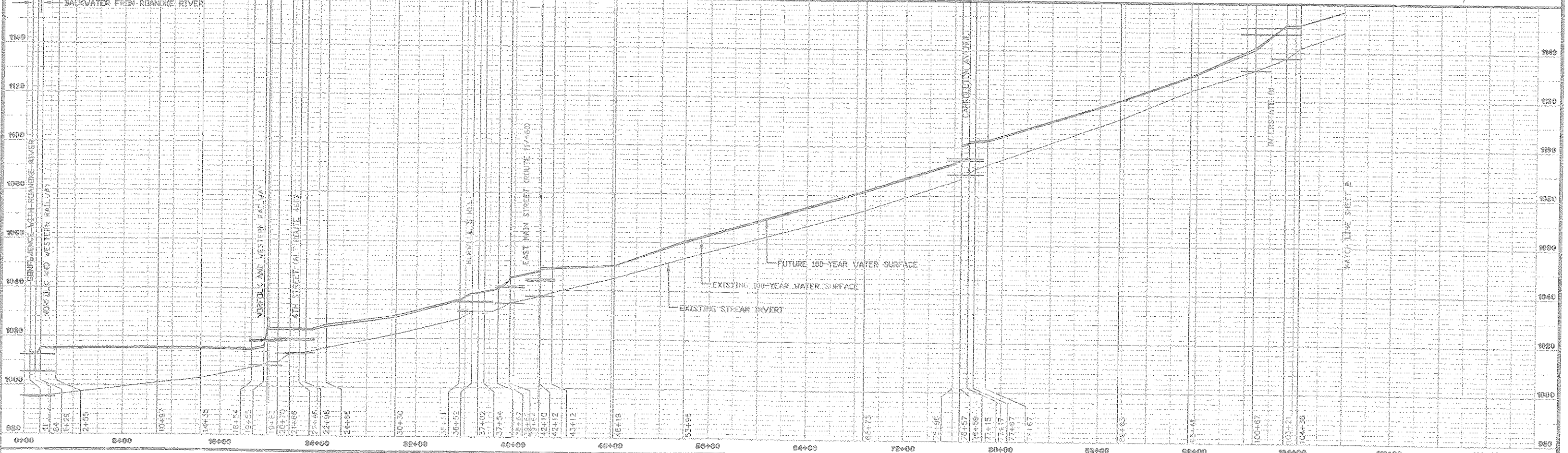

Dowberry & Davis
 Architects
 Engineers
 Planners
 Surveyors
 8401 Arlington Boulevard
 Fairfax, Virginia 22031
 (703) 849-0100

DRY BRANCH
DRY BRANCH WATERSHED
 FIFTH PLANNING DISTRICT
 ROANOKE, VIRGINIA

ROANOKE VALLEY REGIONAL
STORMWATER MANAGEMENT PLAN

| REV. NO. | BY | DATE | REV. NO. | BY | DATE |
|----------|----|------|----------|----|------|
| | | | | | |
| | | | | | |

Sheet: **1** of 2
 Scale: 1"=40'
 1"=800'

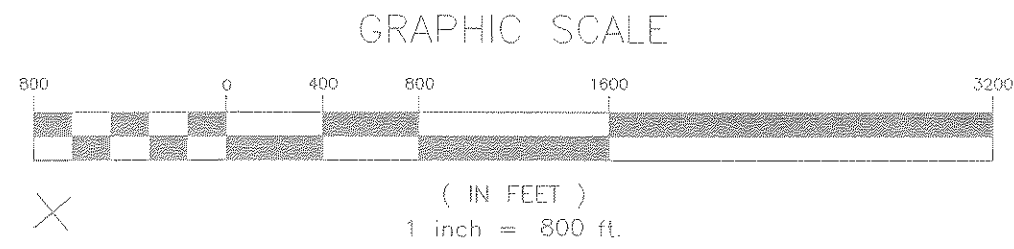
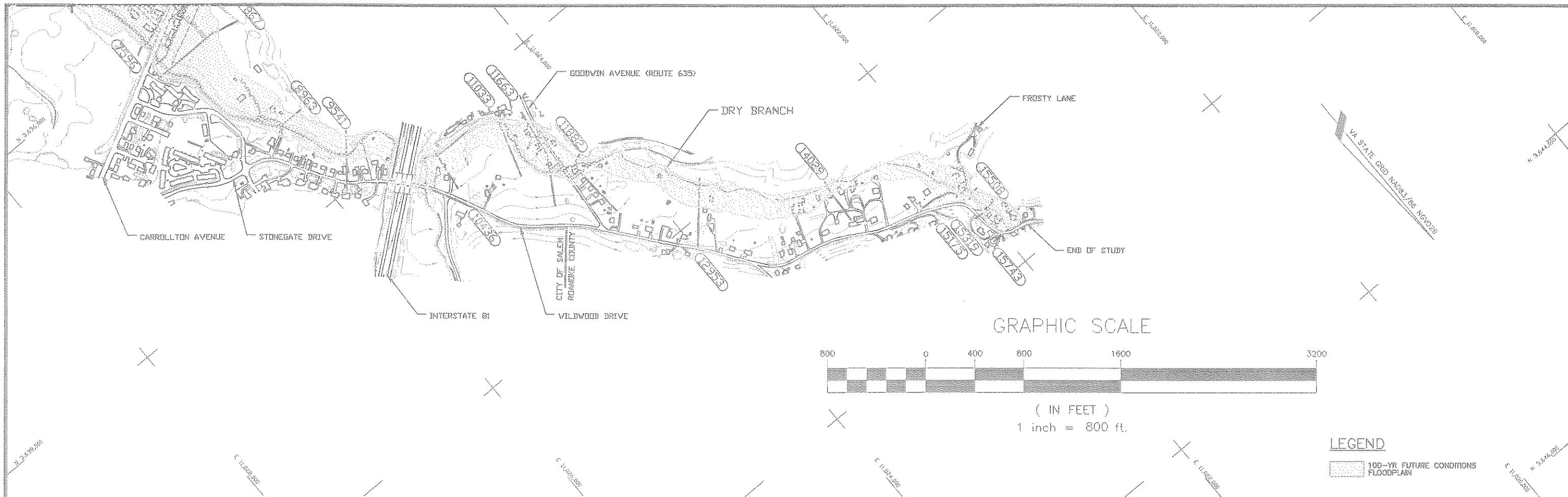

LEGEND
 100-YR FUTURE CONDITIONS FLOODPLAIN

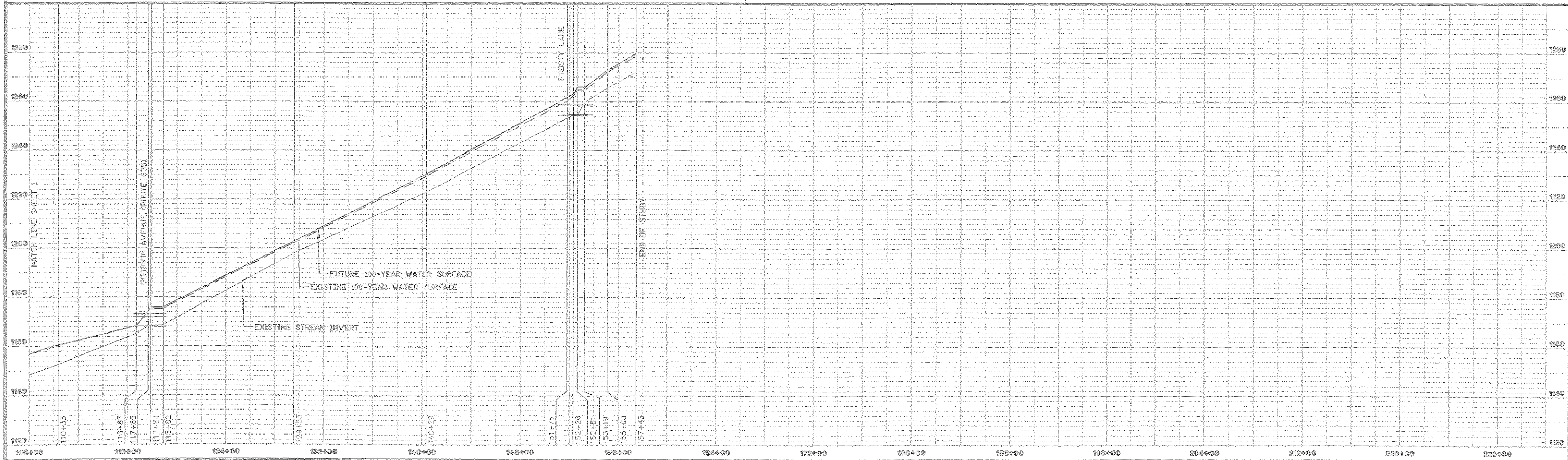

Dowberry & Davis
 Architects
 Engineers
 Planners
 Surveyors
 8401 Arlington Boulevard
 Fairfax, Virginia 22031
 (703) 849-0100

DRY BRANCH
DRY BRANCH WATERSHED
 FIFTH PLANNING DISTRICT
 ROANOKE, VIRGINIA

ROANOKE VALLEY REGIONAL
STORMWATER MANAGEMENT PLAN

| REV. NO. | BY | DATE | REV. NO. | BY | DATE |
|----------|----|------|----------|----|------|
| | | | | | |
| | | | | | |

Sheet: **2** of 2
 Scale: 1"=40'
 1"=800'



Gish Branch

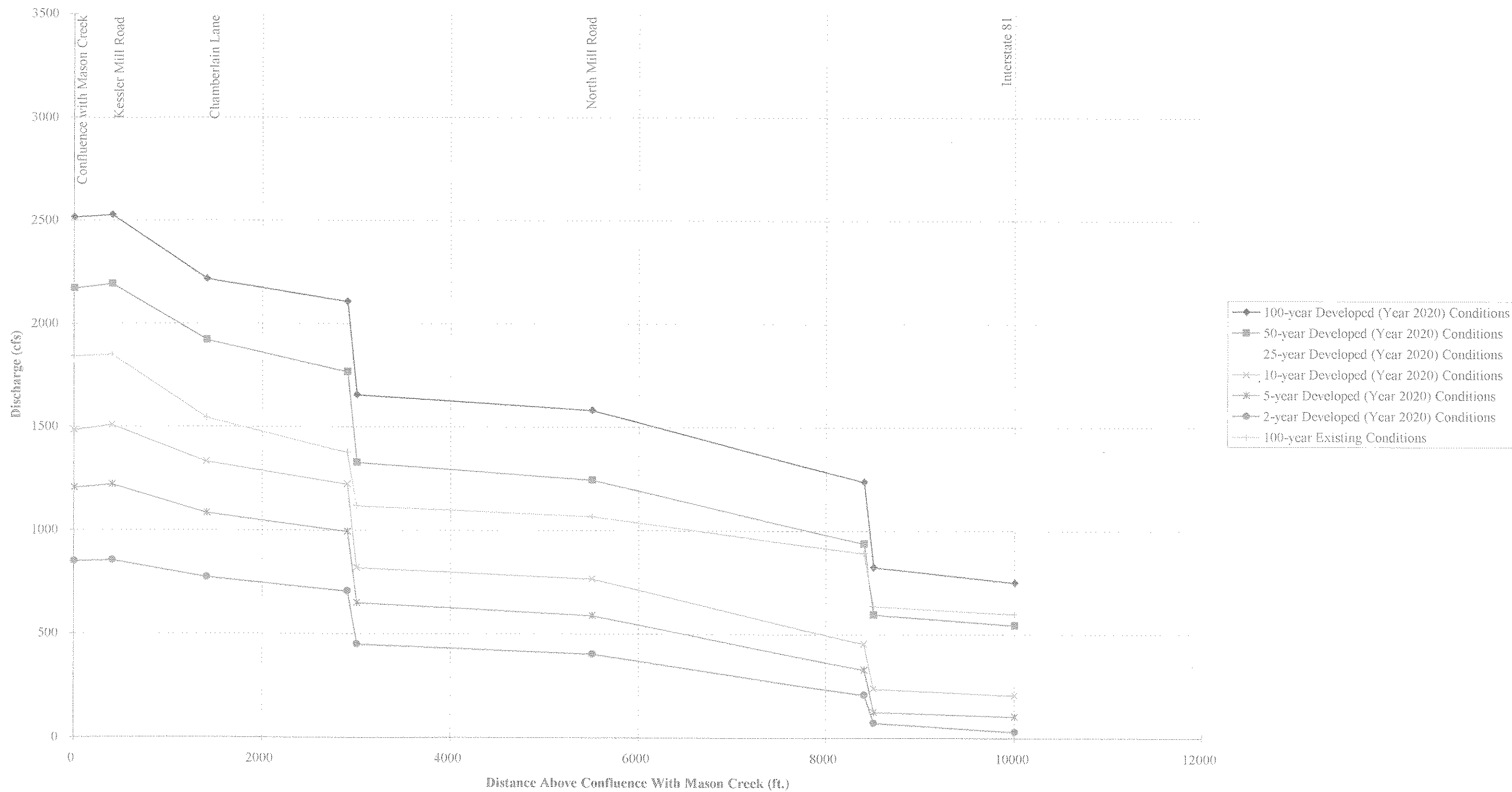

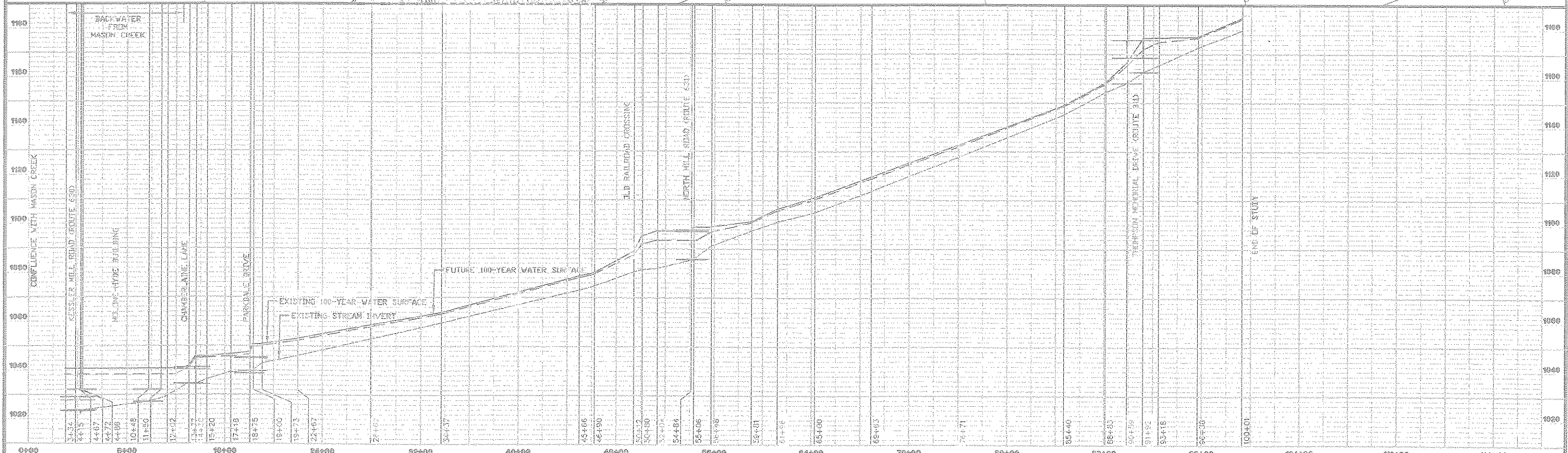
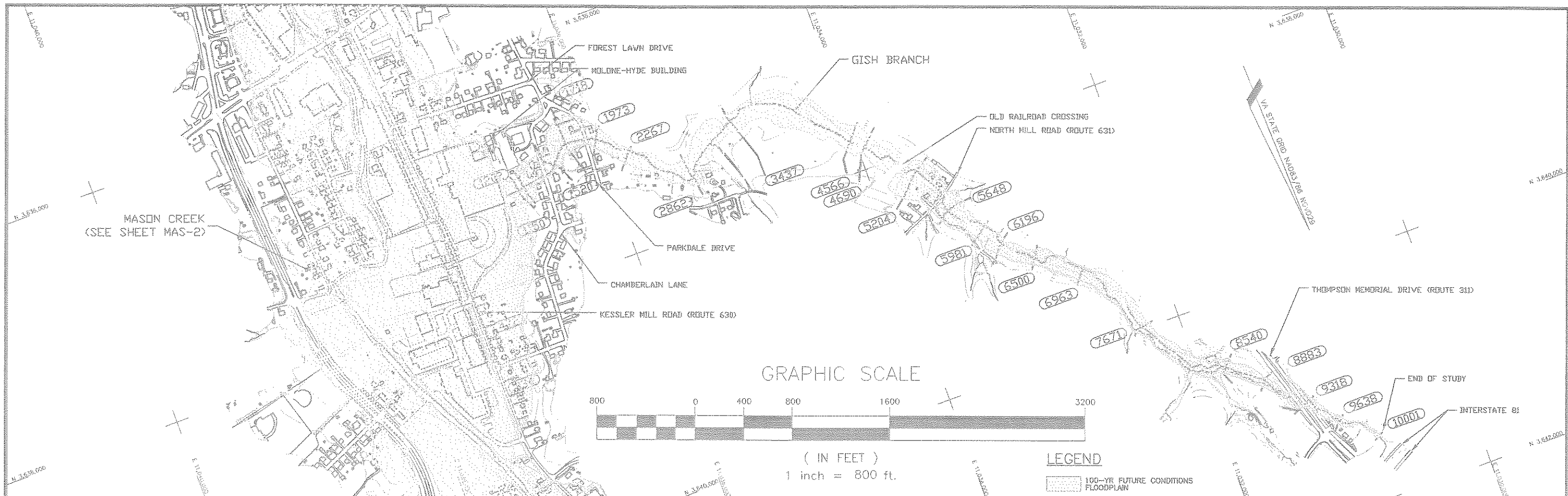

Dowberry & Davis
 Architects
 Engineers
 Planners
 Surveyors

8401 Arlington Boulevard
 Fairfax, Virginia 22031
 (703) 649-0100

GISH BRANCH
GISH BRANCH WATERSHED

FIFTH PLANNING DISTRICT
 ROANOKE, VIRGINIA

ROANOKE VALLEY REGIONAL
STORMWATER MANAGEMENT PLAN

| REV. NO. | BY | DATE | REV. NO. | BY | DATE |
|----------|----|------|----------|----|------|
| | | | | | |
| | | | | | |

Sheet: **1** of 1
 Scale: 1"=40'
 1"=800'



Glade Creek

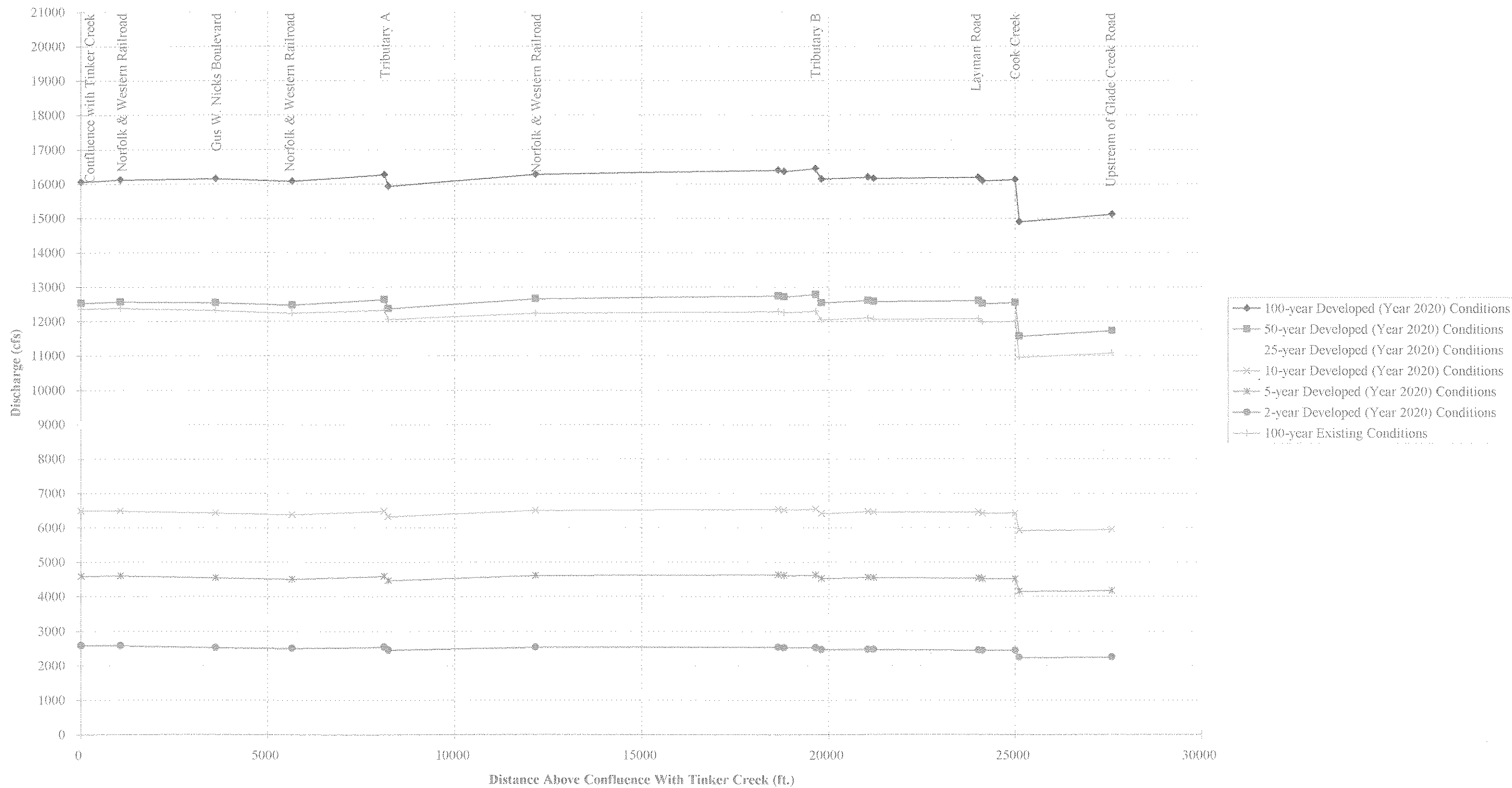

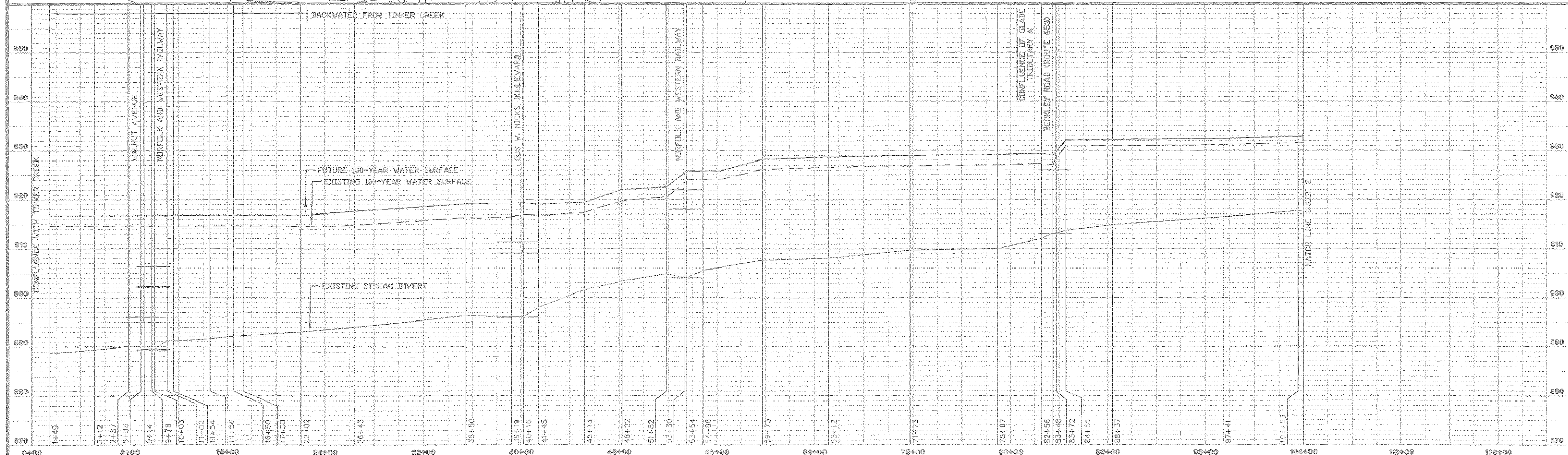
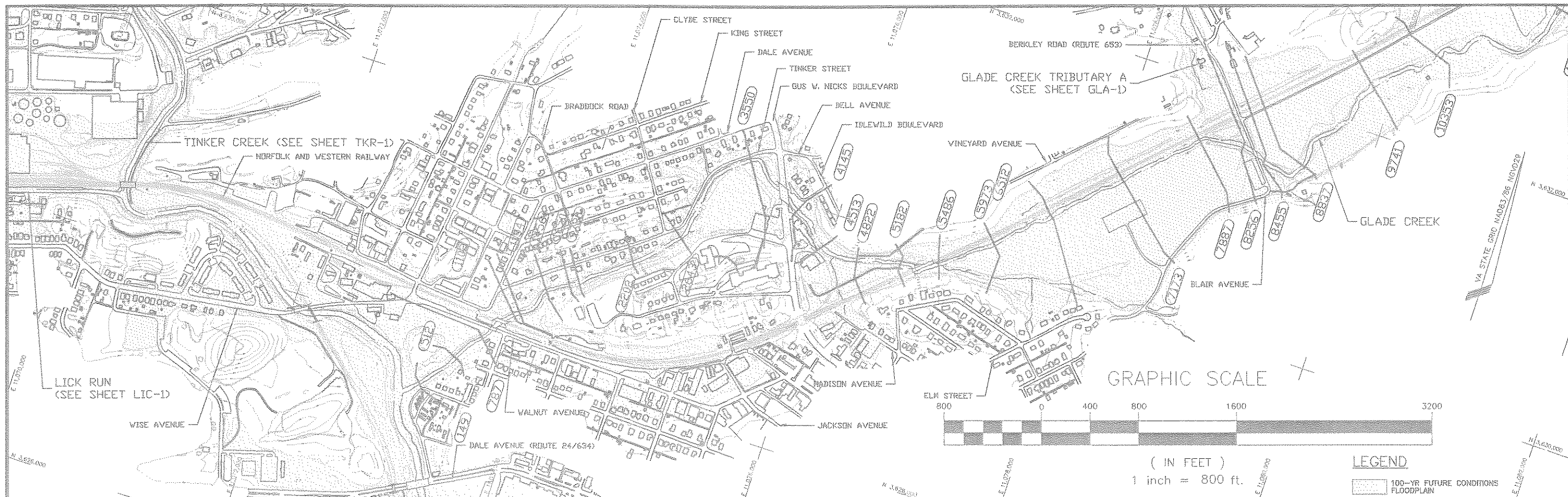

Dowberry & Davis
 8401 Arlington Boulevard
 Fairfax, Virginia 22031
 (703) 849-0100

Architects
 Engineers
 Planners
 Surveyors

GLADE CREEK
GLADE CREEK WATERSHED

FIFTH PLANNING DISTRICT

ROANOKE, VIRGINIA

ROANOKE VALLEY REGIONAL
STORMWATER MANAGEMENT PLAN

| REV. NO. | BY | DATE | REV. NO. | BY | DATE |
|----------|----|------|----------|----|------|
| | | | | | |
| | | | | | |
| | | | | | |

Sheet:
1 of 3
 Scale:
 1"=20'
 1"=800'

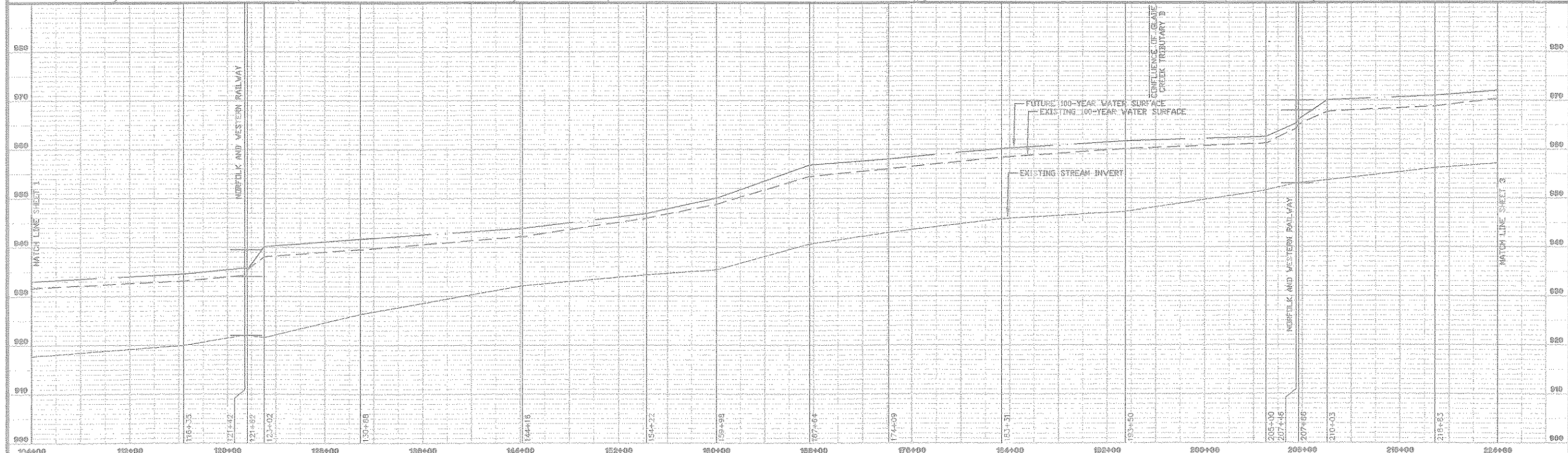
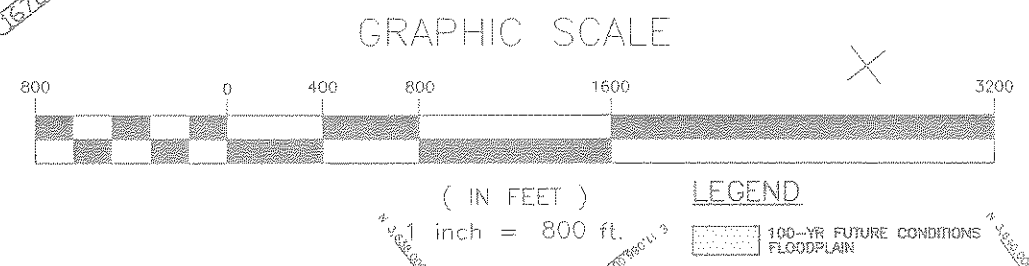
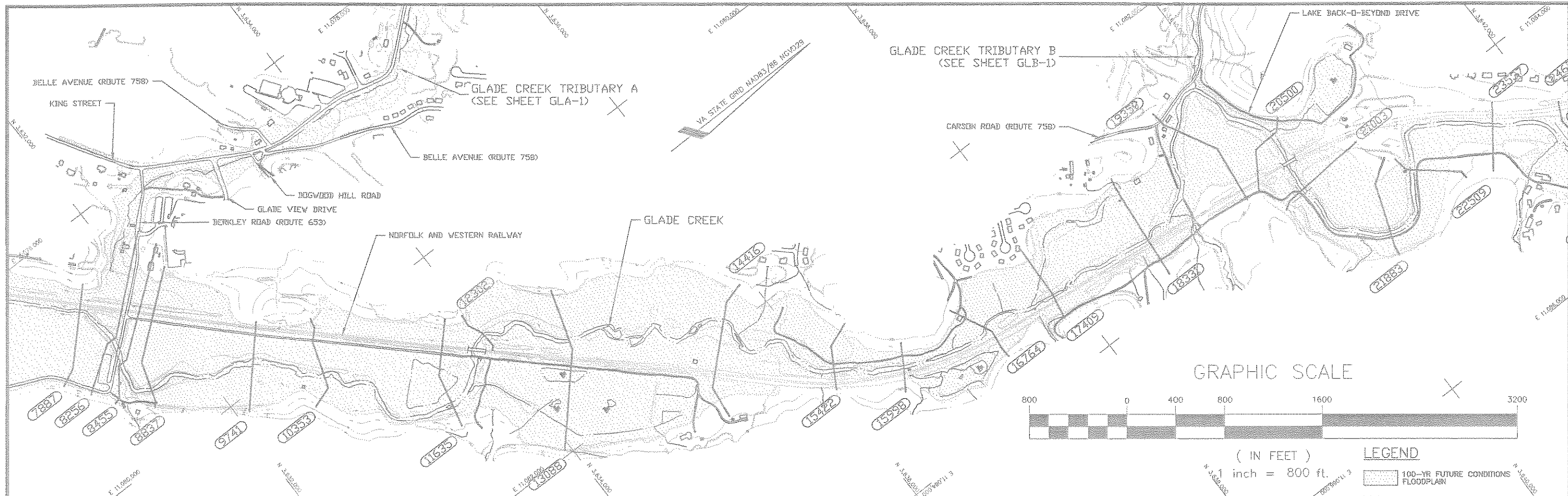

Dowberry & Davis
 Architects
 Engineers
 Planners
 Surveyors
 6401 Arlington Boulevard
 Fairfax, Virginia 22031
 (703) 849-0100

GLADE CREEK
GLADE CREEK WATERSHED
 FIFTH PLANNING DISTRICT
 ROANOKE, VIRGINIA

ROANOKE VALLEY REGIONAL
STORMWATER MANAGEMENT PLAN

| REV. NO. | BY | DATE | REV. NO. | BY | DATE |
|----------|----|------|----------|----|------|
| | | | | | |

Sheet: **2** of 3
 Scale: 1"=20'
 1"=800'

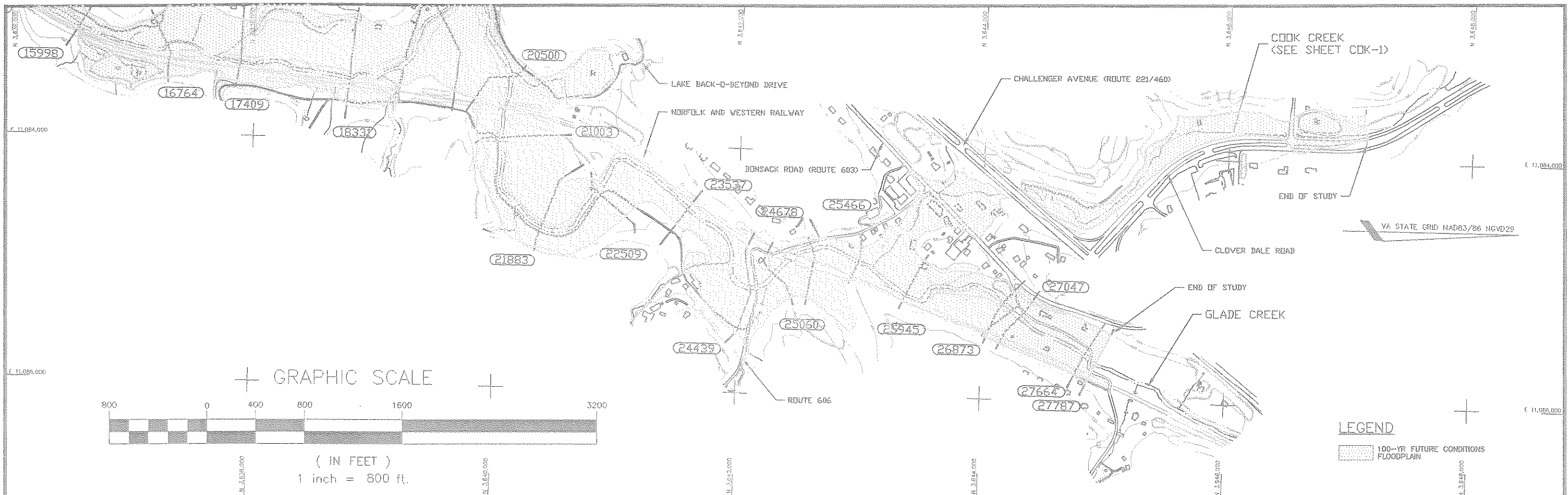

Dowberry & Davis
 Architects
 Engineers
 Planners
 Surveyors
 8401 Arlington Boulevard
 Fairfax, Virginia 22031
 (703) 849-0100

GLADE CREEK
GLADE CREEK WATERSHED
 FIFTH PLANNING DISTRICT
 ROANOKE, VIRGINIA

ROANOKE VALLEY REGIONAL
STORMWATER MANAGEMENT PLAN

| REV. NO. | BY | DATE | REV. NO. | BY | DATE |
|----------|----|------|----------|----|------|
| | | | | | |
| | | | | | |
| | | | | | |

Sheet: **3** of 3
 Scale: 1"=20'
 1"=800'

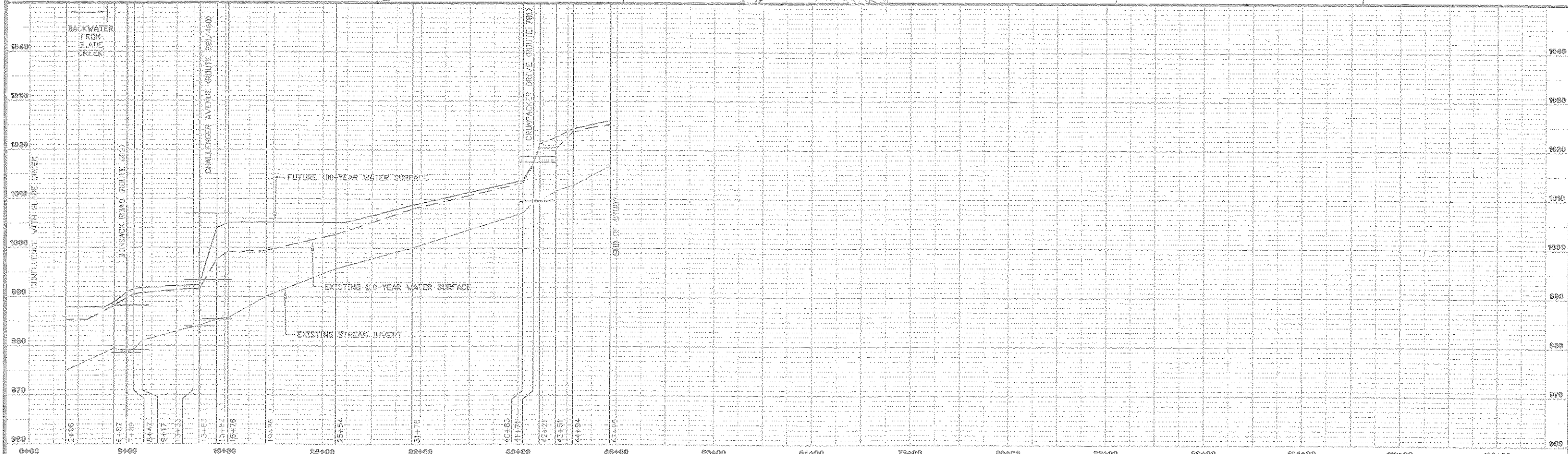
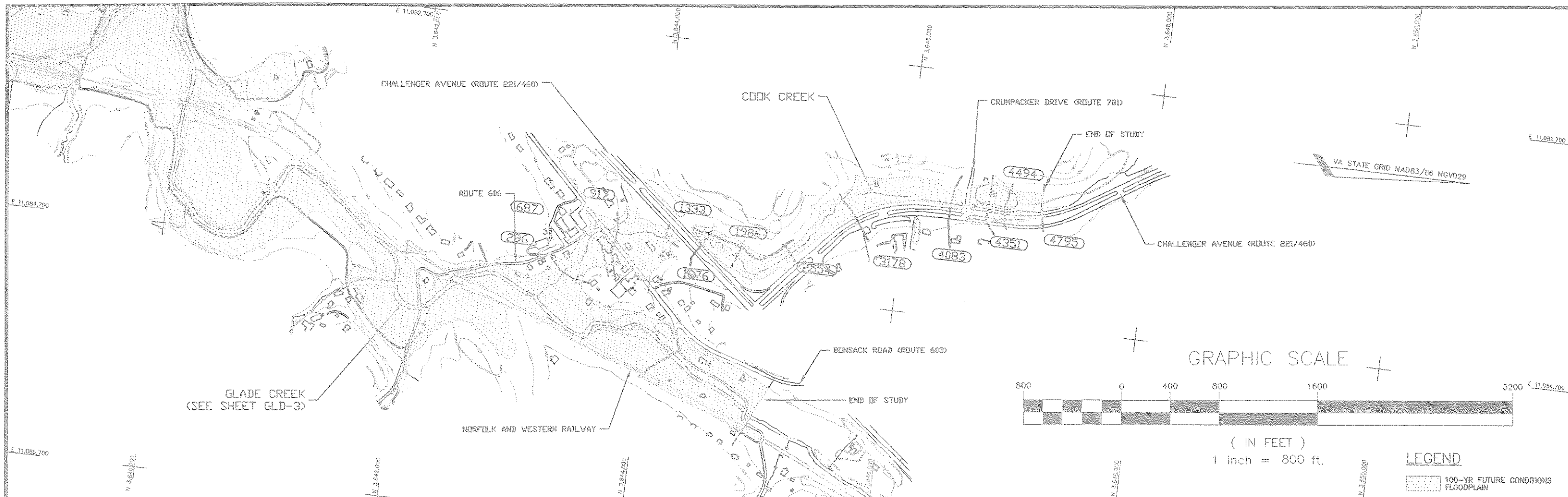

Dowberry & Davis
 Architects
 Engineers
 Planners
 Surveyors
 8401 Arlington Boulevard
 Fairfax, Virginia 22031
 (703) 849-0100

COOK CREEK
GLADE CREEK WATERSHED
 FIFTH PLANNING DISTRICT
 ROANOKE, VIRGINIA

ROANOKE VALLEY REGIONAL
 STORMWATER MANAGEMENT PLAN

| REV. NO. | BY | DATE | REV. NO. | BY | DATE |
|----------|----|------|----------|----|------|
| | | | | | |
| | | | | | |
| | | | | | |

Sheet: **1** of **1**
 Scale: 1"=20'
 1"=800'

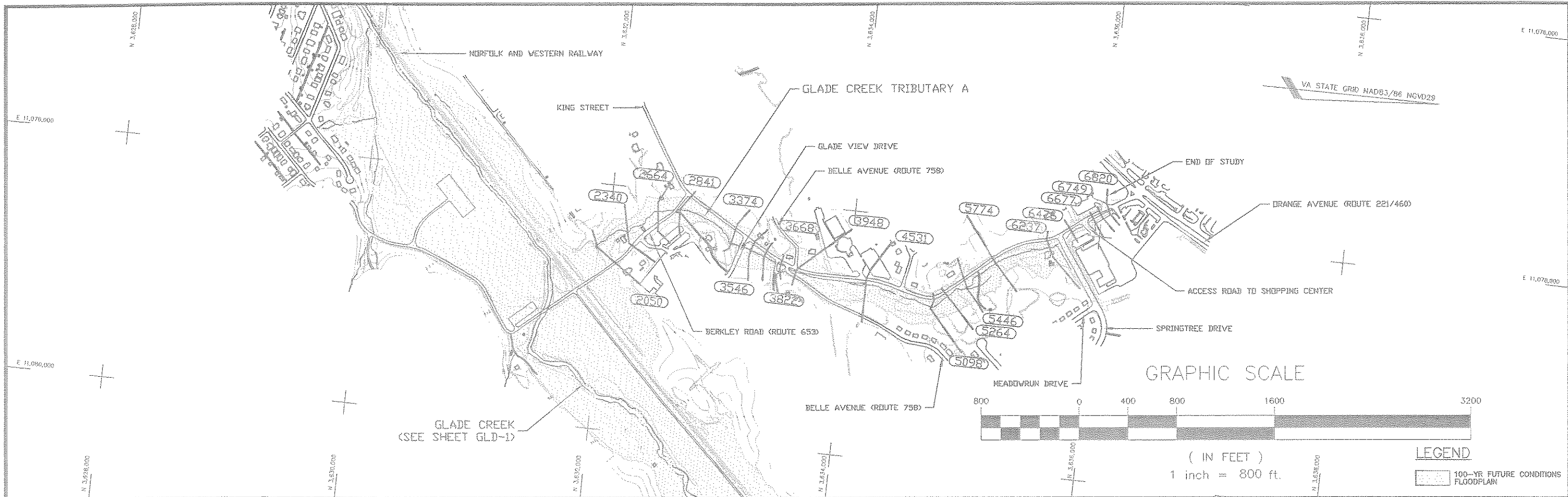

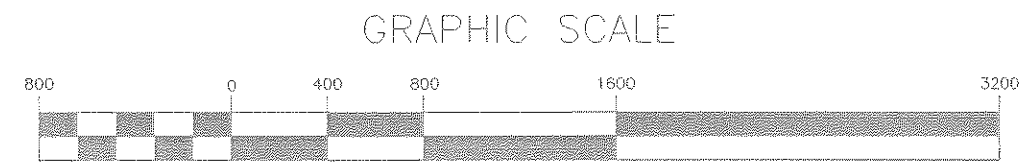
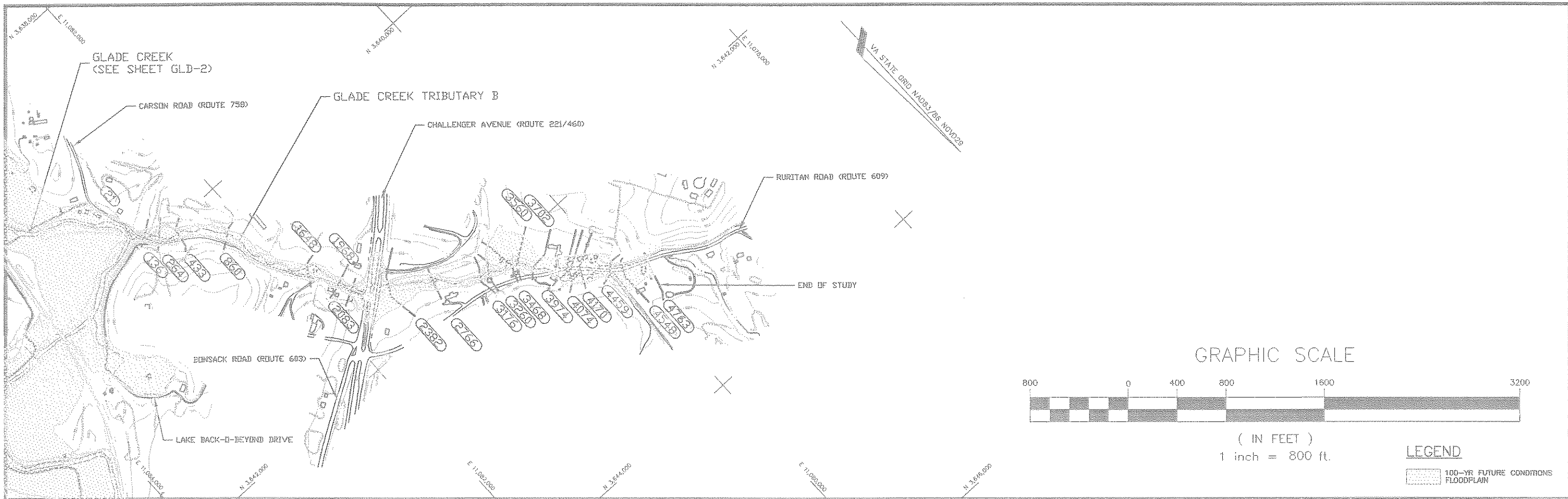

LEGEND
 [Dashed Line Symbol] 100-YR FUTURE CONDITIONS FLOODPLAIN

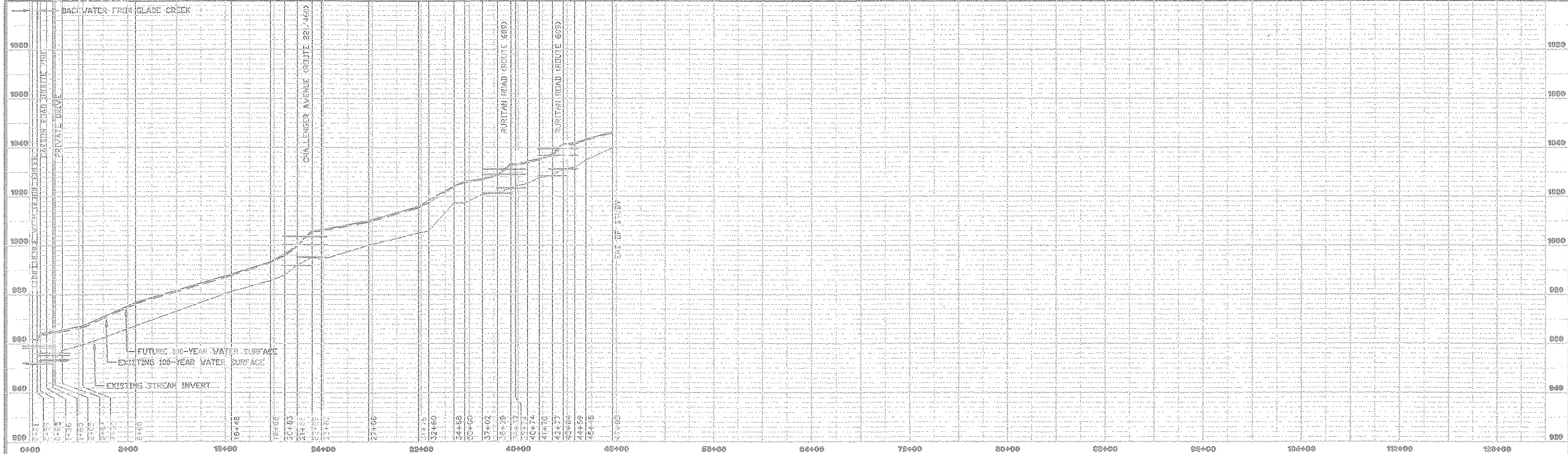

Dewberry & Davis
 Architects
 Engineers
 Planners
 Surveyors
 8401 Arlington Boulevard
 Fairfax, Virginia 22031
 (703) 849-0100

GLADE CREEK TRIBUTARY B
GLADE CREEK WATERSHED
 FIFTH PLANNING DISTRICT
 ROANOKE, VIRGINIA

ROANOKE VALLEY REGIONAL
 STORMWATER MANAGEMENT PLAN

| REV. NO. | BY | DATE | REV. NO. | BY | DATE |
|----------|----|------|----------|----|------|
| | | | | | |
| | | | | | |
| | | | | | |

Sheet: **1** of 1
 Scale: 1"=40'
 1"=800'



Lick Run

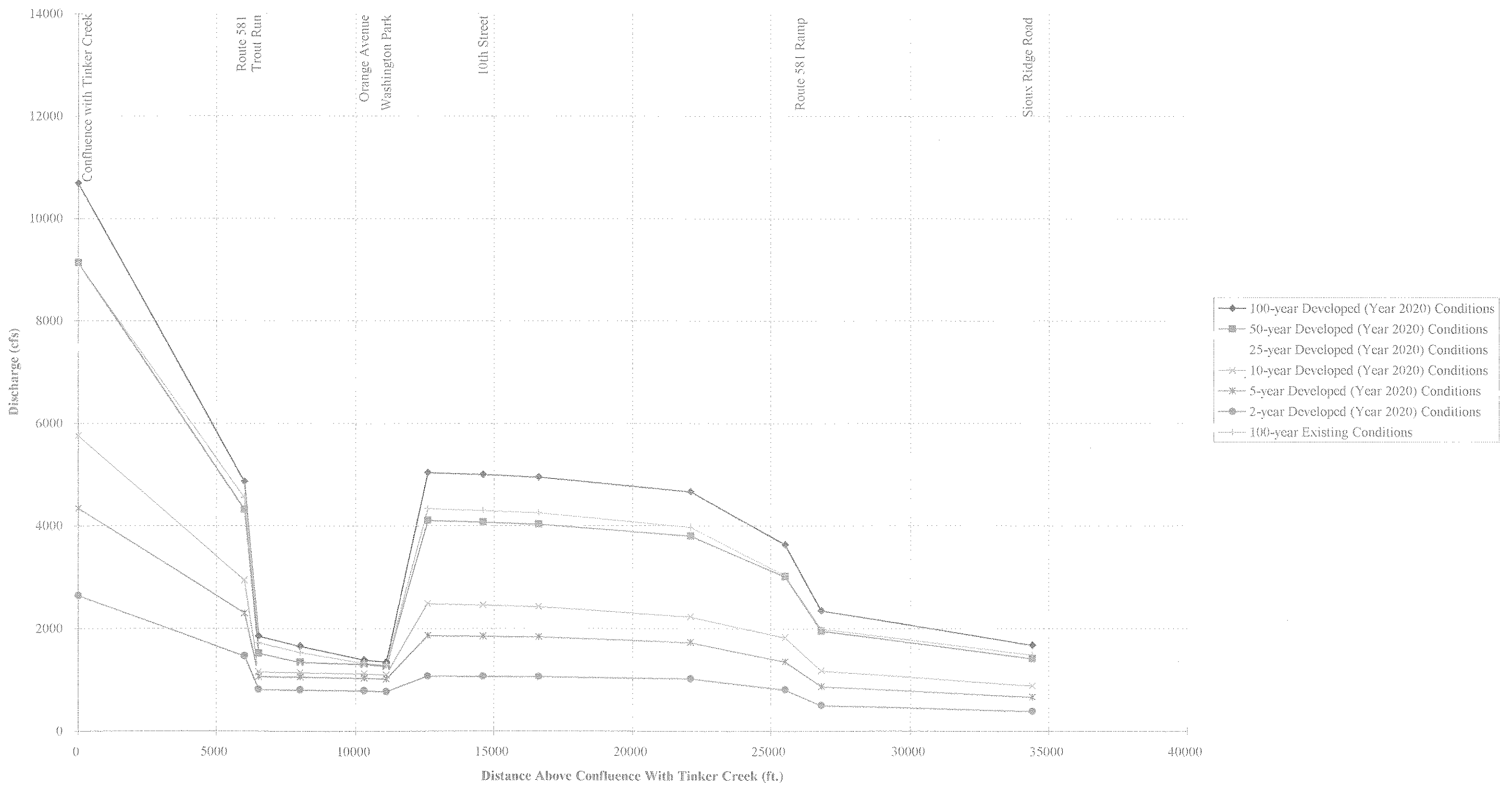

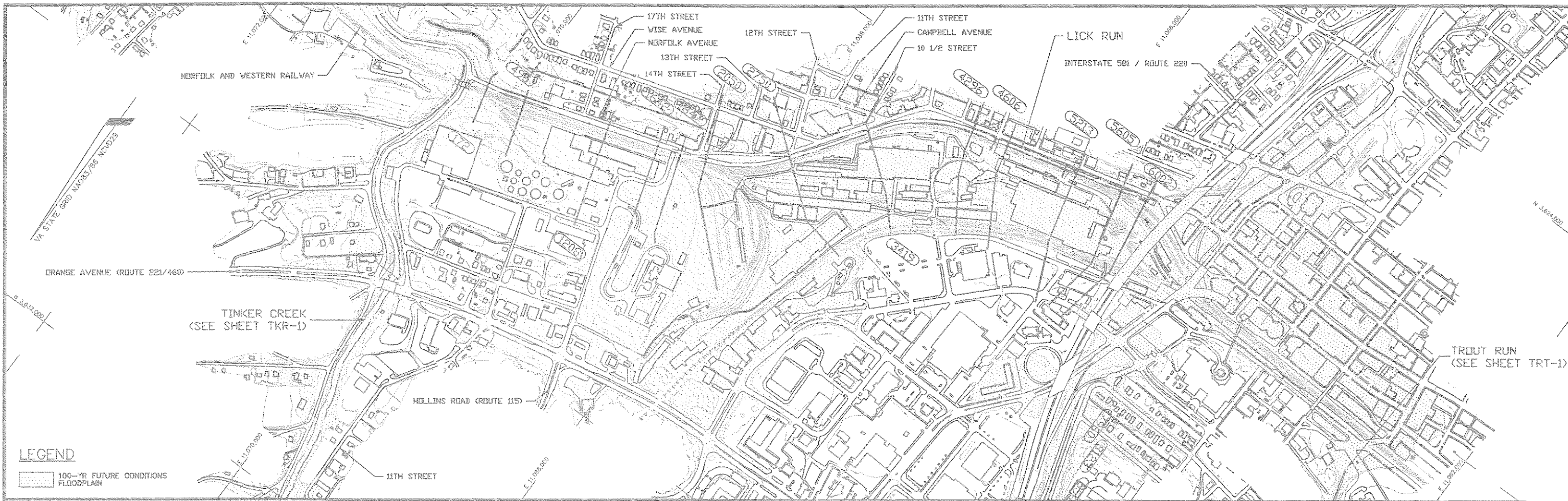

LEGEND

100-YR FUTURE CONDITIONS FLOODPLAIN



Dowberry & Davis
 8401 Arlington Boulevard
 Fairfax, Virginia 22031
 (703) 849-0100

Architects
 Engineers
 Planners
 Surveyors

LICK RUN
LICK RUN WATERSHED

ROANOKE VALLEY REGIONAL
STORMWATER MANAGEMENT PLAN

| REV. NO. | BY | DATE | REV. NO. | BY | DATE |
|----------|----|------|----------|----|------|
| | | | | | |
| | | | | | |

Sheet: 1 of 4
 Scale: 1"=20'
 1"=800'

FIFTH PLANNING DISTRICT

ROANOKE, VIRGINIA

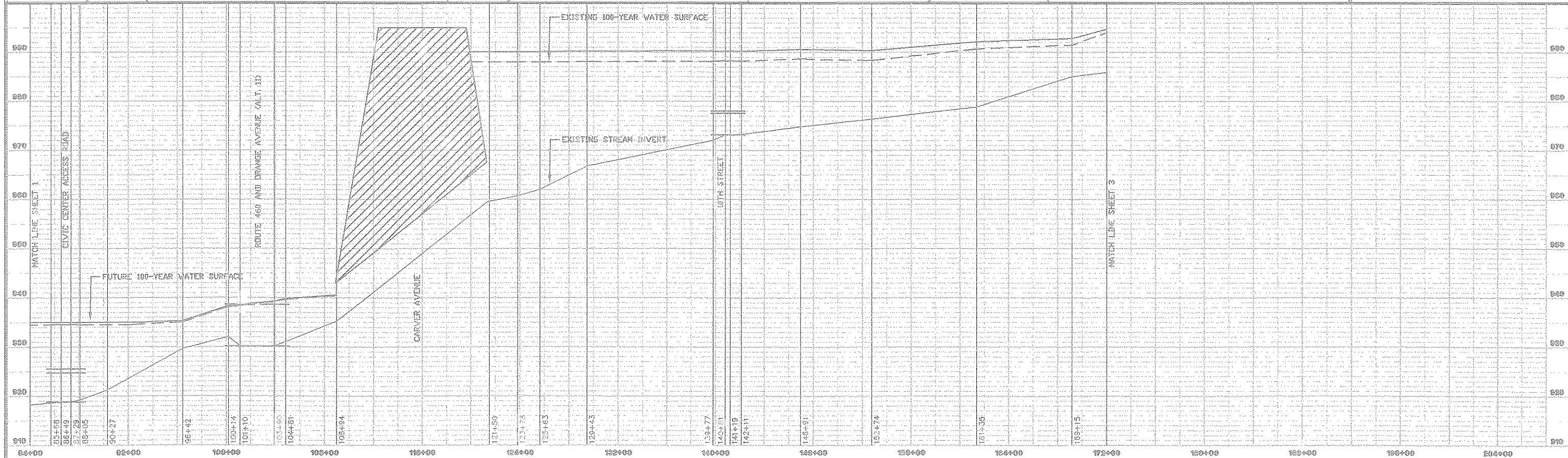

Dowberry & Davis
 Architects
 Engineers
 Planners
 Surveyors
 8401 Arlington Boulevard
 Fairfax, Virginia 22031
 (703) 849-0100

FIFTH PLANNING DISTRICT
 LICK RUN
LICK RUN WATERSHED
 ROANOKE, VIRGINIA

ROANOKE VALLEY REGIONAL
 STORMWATER MANAGEMENT PLAN

| REV. NO. | BY | DATE | REV. NO. | BY | DATE |
|----------|----|------|----------|----|------|
| | | | | | |
| | | | | | |
| | | | | | |

Sheet: **2** of 4
 Scale: 1"=20'
 1"=800'

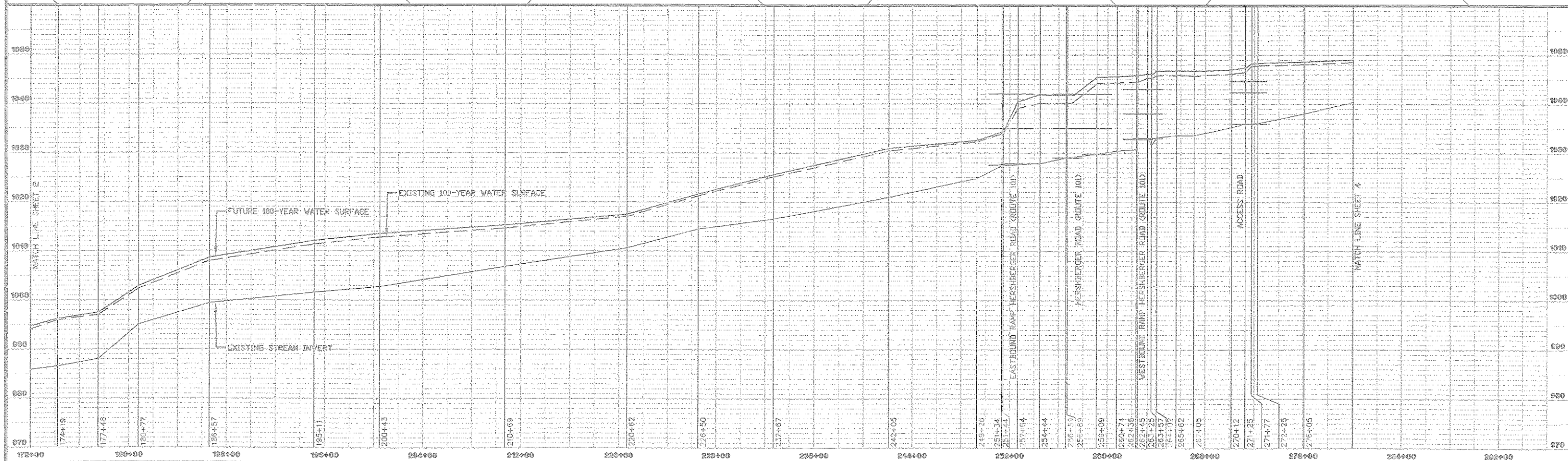
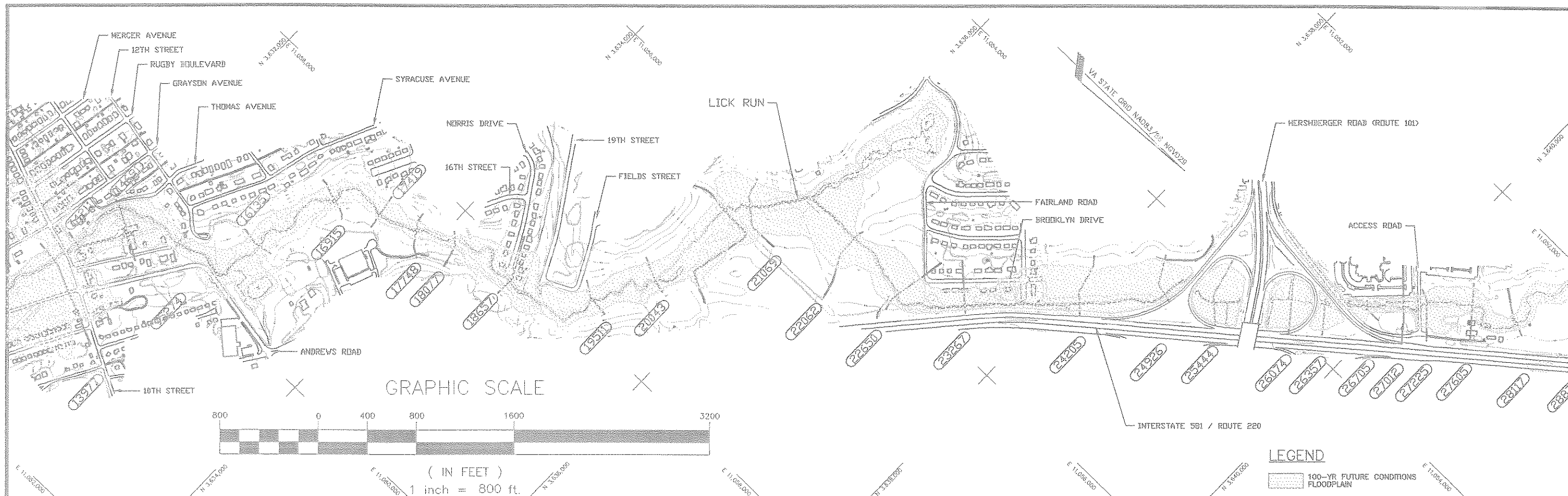

Dewberry & Davis
 Architects
 Engineers
 Planners
 Surveyors

8401 Arlington Boulevard
 Fairfax, Virginia 22031
 (703) 649-0100

LICK RUN
LICK RUN WATERSHED

FIFTH PLANNING DISTRICT
 ROANOKE, VIRGINIA

ROANOKE VALLEY REGIONAL
STORMWATER MANAGEMENT PLAN

| REV. NO. | BY | DATE | REV. NO. | BY | DATE |
|----------|----|------|----------|----|------|
| | | | | | |
| | | | | | |
| | | | | | |

Sheet: **3** of 4
 Scale: 1"=20'
 1"=800'

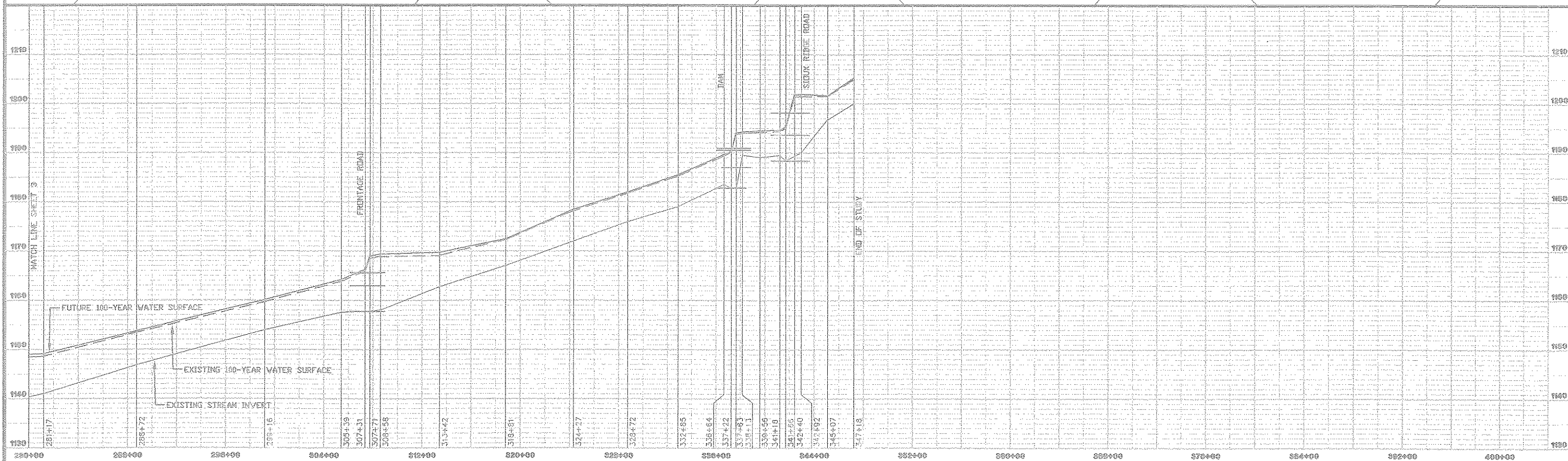
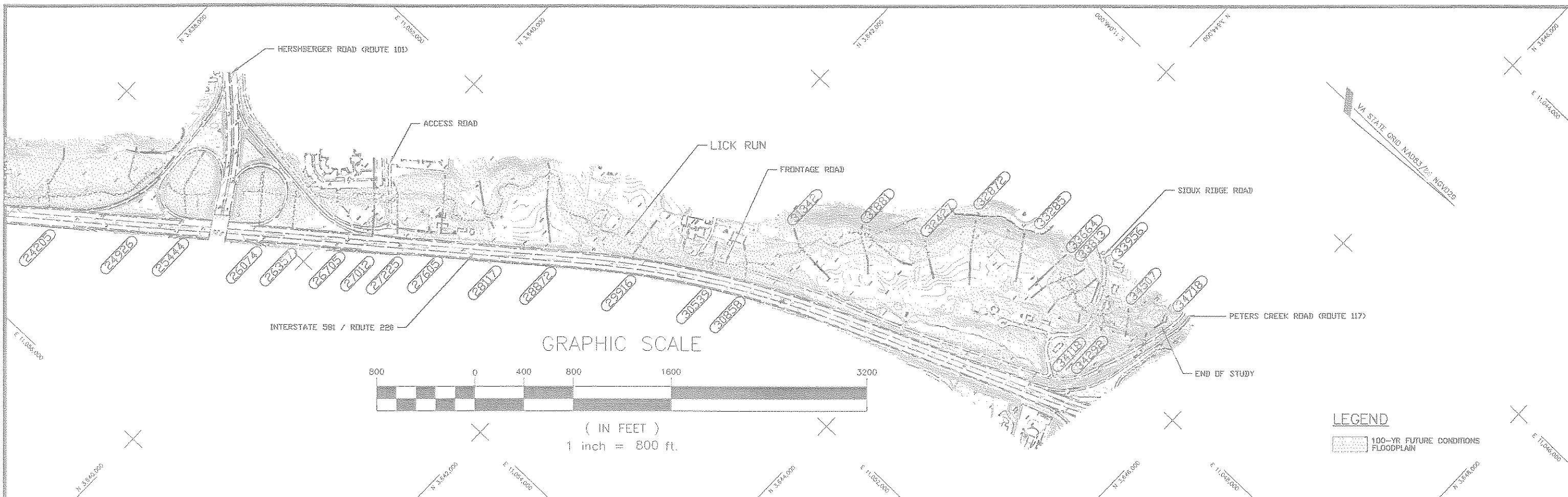

Dowberry & Davis
 8401 Arlington Boulevard
 Fairfax, Virginia 22031
 (703) 849-0100

Architects
 Engineers
 Planners
 Surveyors

LICK RUN
LICK RUN WATERSHED

FIFTH PLANNING DISTRICT

ROANOKE, VIRGINIA

ROANOKE VALLEY REGIONAL
 STORMWATER MANAGEMENT PLAN

| REV. NO. | BY | DATE | REV. NO. | BY | DATE |
|----------|----|------|----------|----|------|
| | | | | | |
| | | | | | |
| | | | | | |

Sheet: 4 of 4
 Scale: 1"=20'
 1"=800'

Trout Run

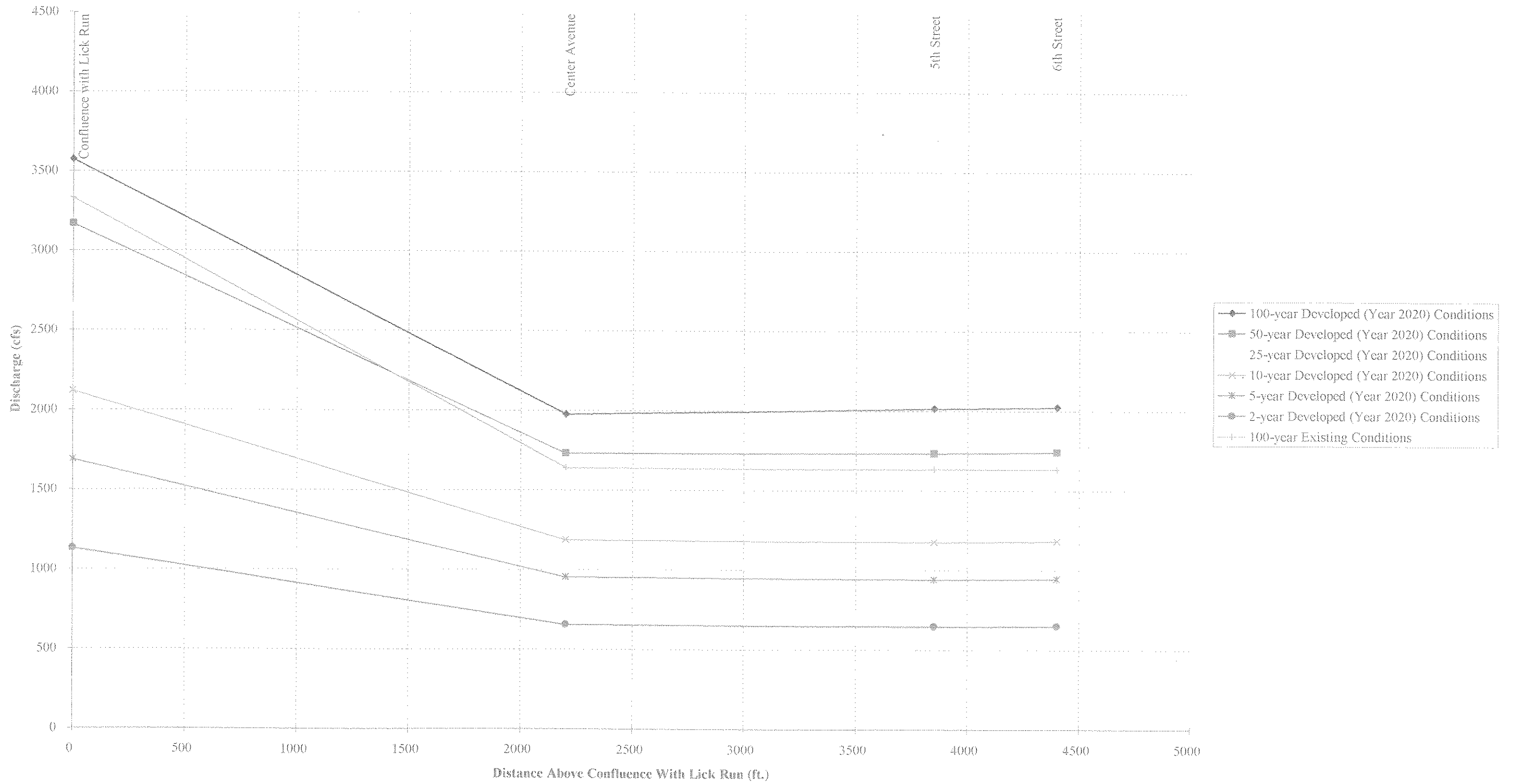

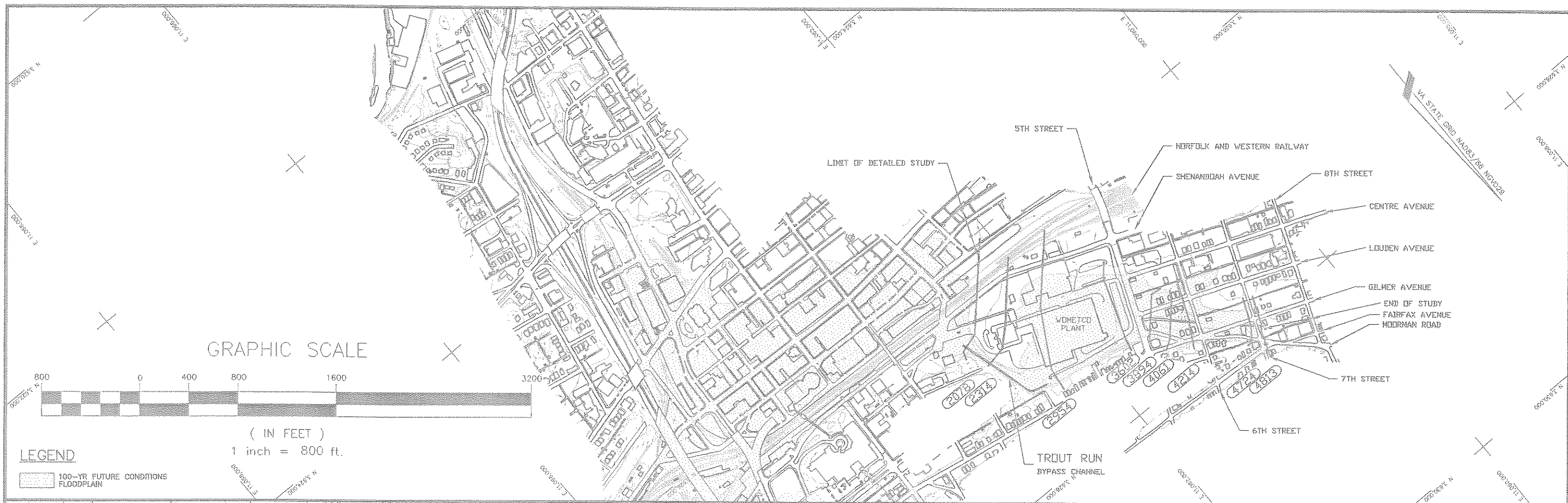

GRAPHIC SCALE

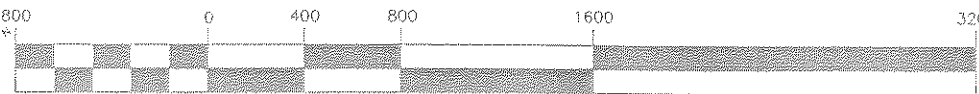

(IN FEET)
1 inch = 800 ft.

LEGEND

100-YR FUTURE CONDITIONS FLOODPLAIN

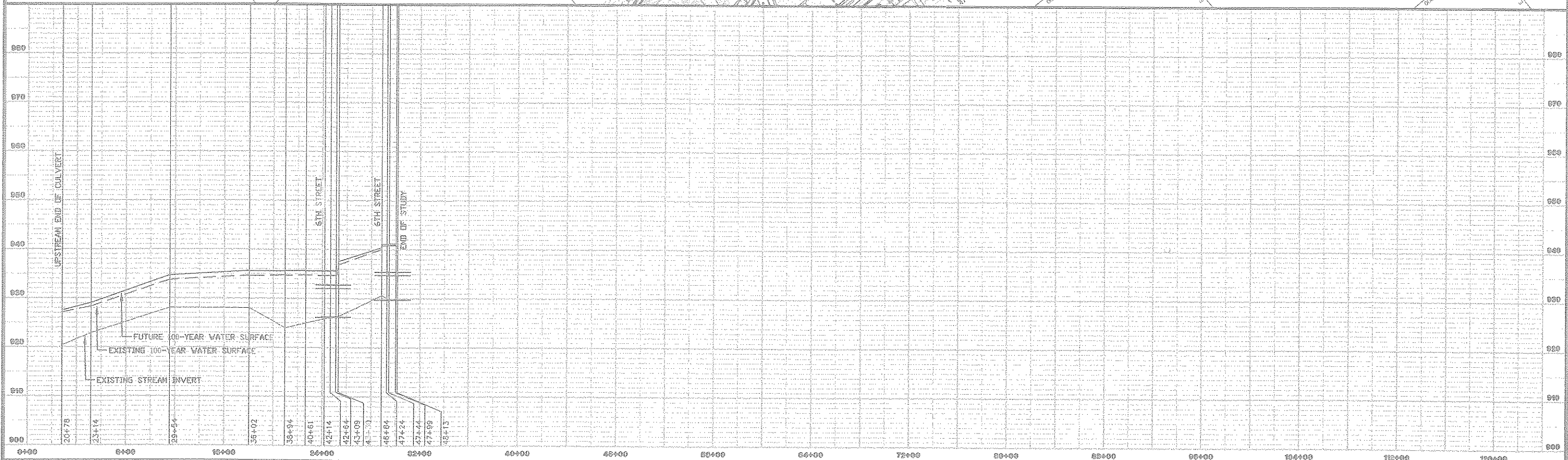

Dewberry & Davis
8401 Arlington Boulevard
Fairfax, Virginia 22031
(703) 849-0100

Architects
Engineers
Planners
Surveyors

TROUT RUN
LICK RUN WATERSHED

ROANOKE VALLEY REGIONAL
STORMWATER MANAGEMENT PLAN

| REV. NO. | BY | DATE | REV. NO. | BY | DATE |
|----------|----|------|----------|----|------|
| | | | | | |
| | | | | | |

Sheet: **1** of 1
Scale: 1"=20'
1"=800'

FIFTH PLANNING DISTRICT

ROANOKE, VIRGINIA



Mason Creek

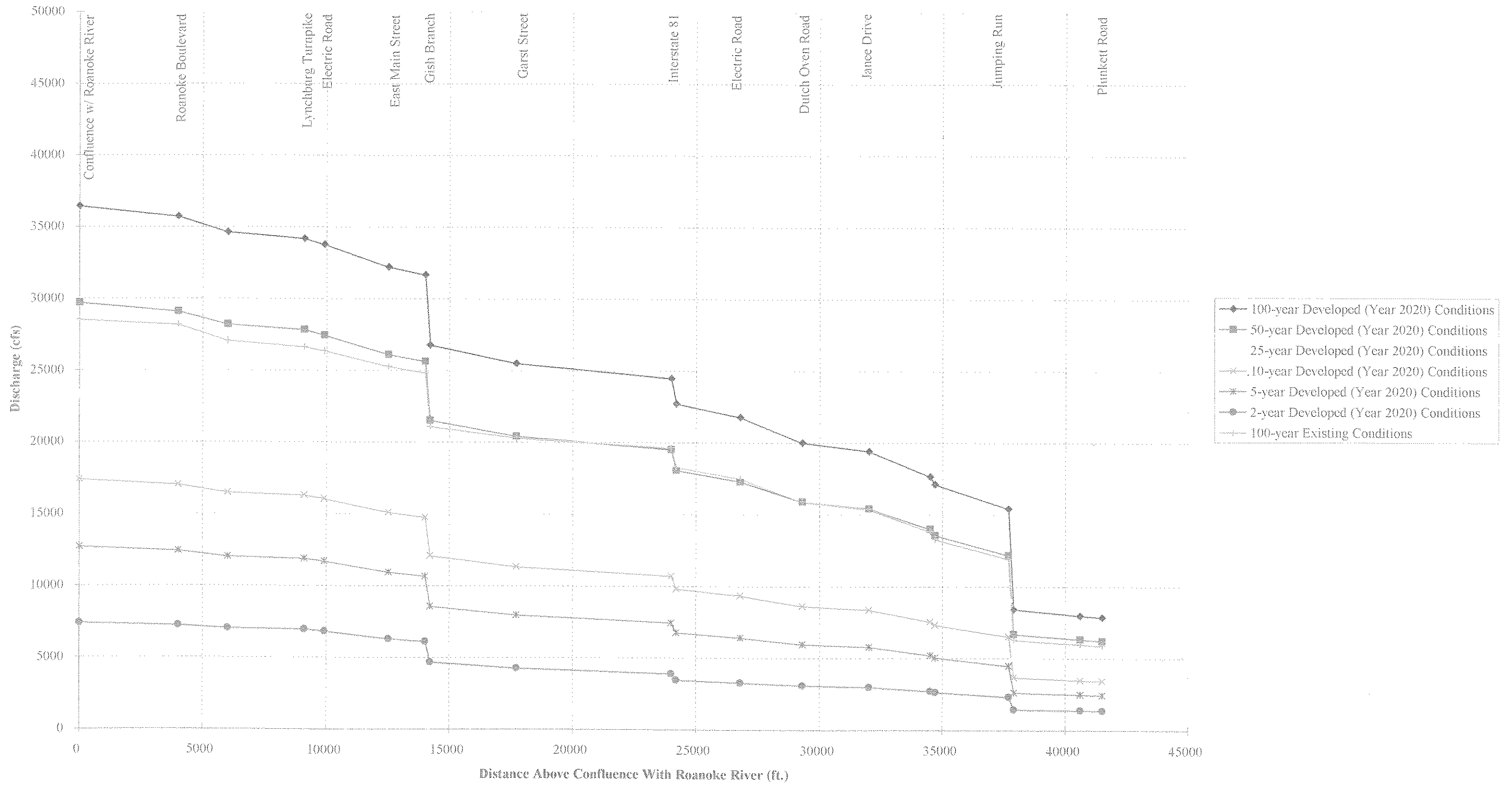

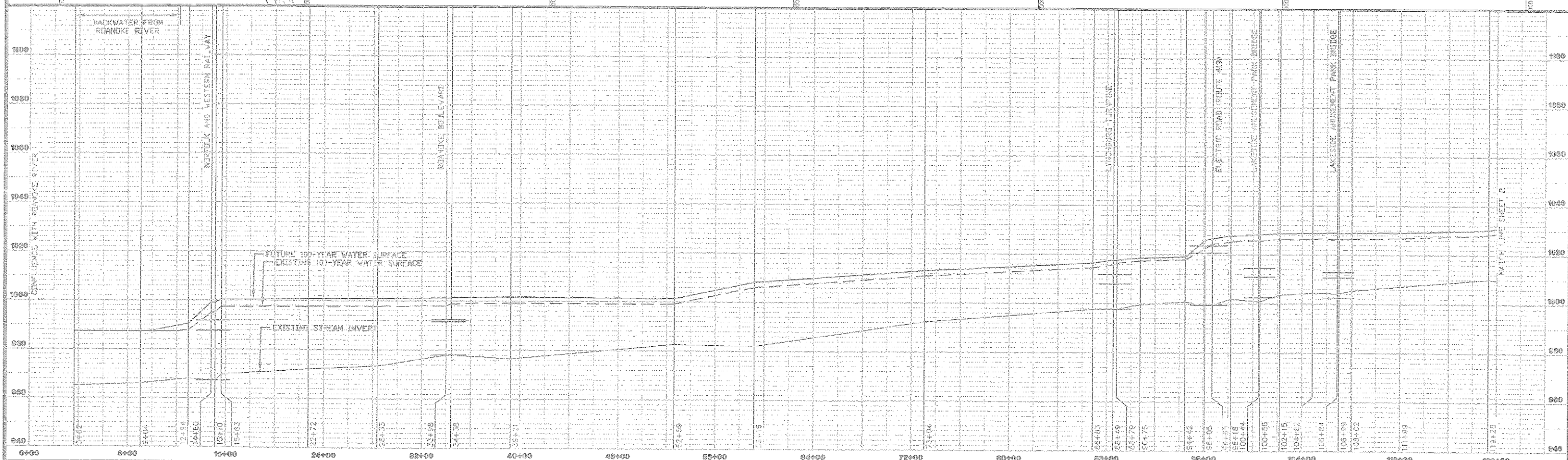
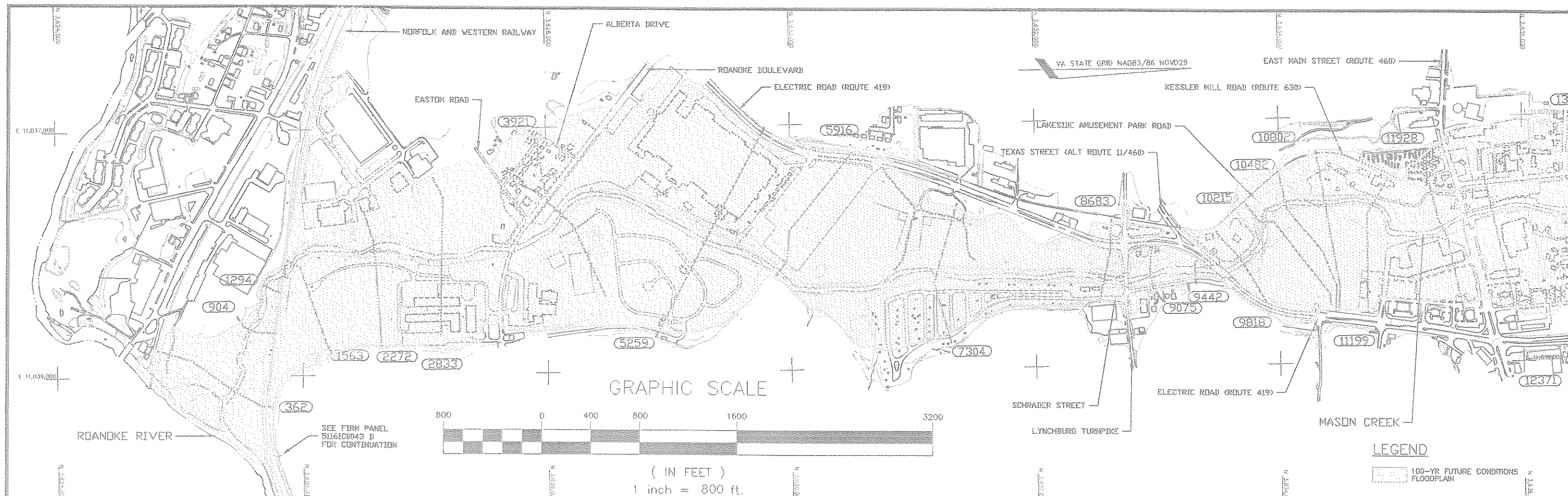

Dewberry & Davis
 Architects
 Engineers
 Planners
 Surveyors
 8401 Arlington Boulevard
 Fairfax, Virginia 22031
 (703) 849-0100

MASON CREEK
MASON CREEK WATERSHED
 FIFTH PLANNING DISTRICT
 ROANOKE, VIRGINIA

ROANOKE VALLEY REGIONAL
STORMWATER MANAGEMENT PLAN

| REV. NO. | BY | DATE | REV. NO. | BY | DATE |
|----------|----|------|----------|----|------|
| | | | | | |
| | | | | | |
| | | | | | |

Sheet: **1** of **4**
 Scale: 1"=40'
 1"=800'

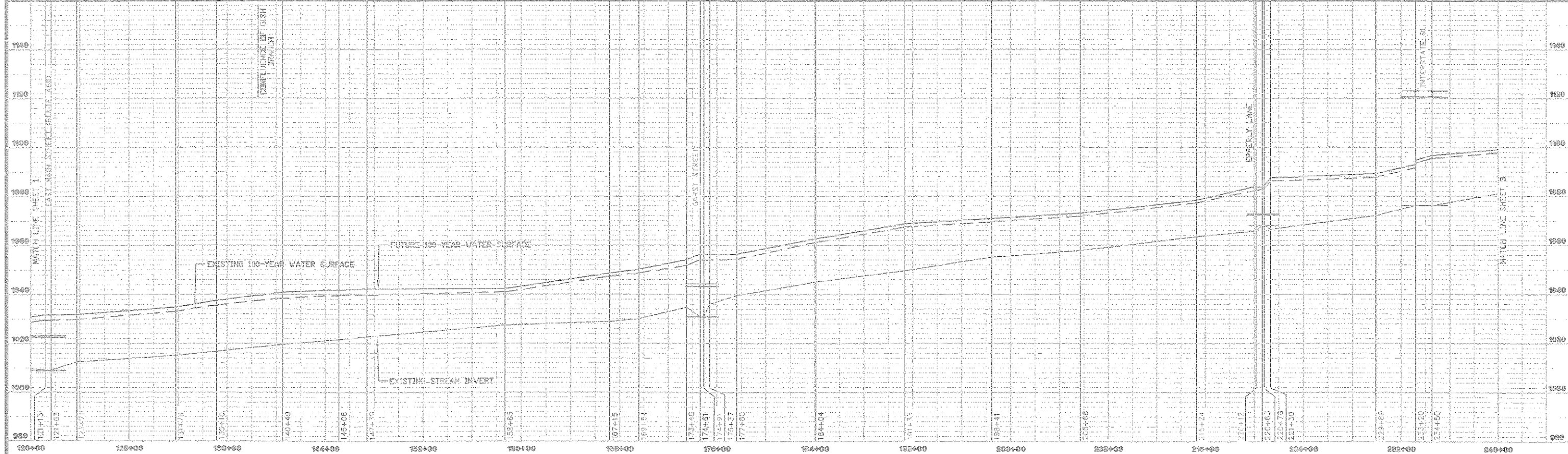
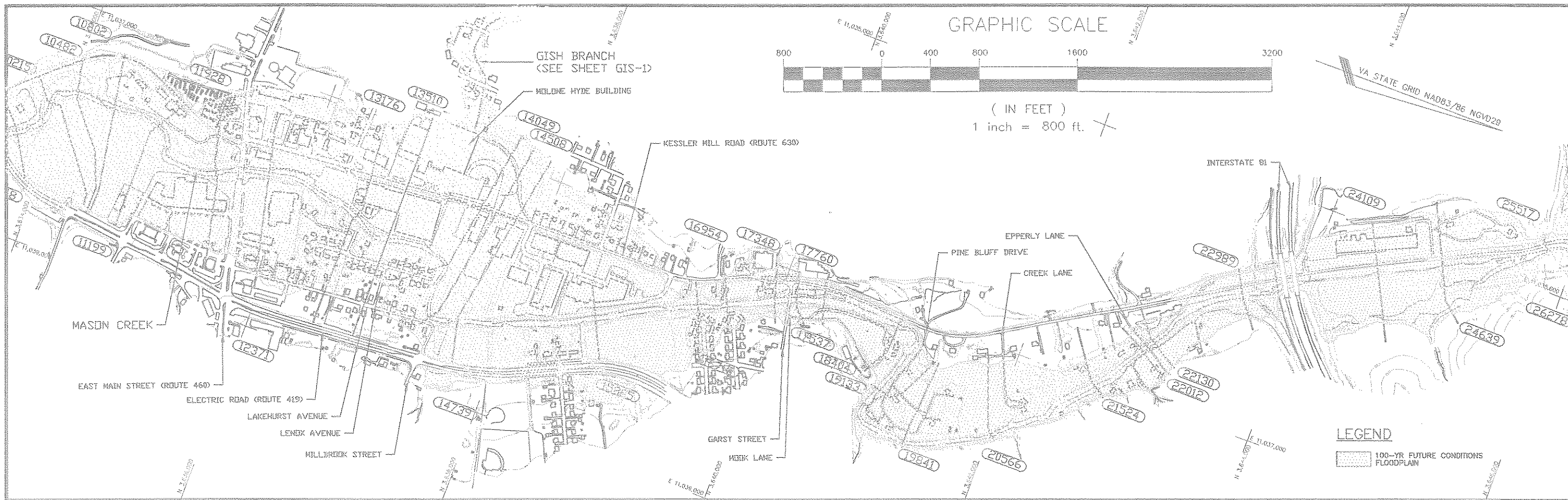

Dewberry & Davis
 Architects
 Engineers
 Planners
 Surveyors
 8401 Arlington Boulevard
 Fairfax, Virginia 22031
 (703) 849-0100

MASON CREEK
MASON CREEK WATERSHED
 FIFTH PLANNING DISTRICT
 ROANOKE, VIRGINIA

ROANOKE VALLEY REGIONAL
STORMWATER MANAGEMENT PLAN

| REV. NO. | BY | DATE | REV. NO. | BY | DATE |
|----------|----|------|----------|----|------|
| | | | | | |
| | | | | | |
| | | | | | |

Sheet: **2** of 4
 Scale: 1"=40'
 1"=800'

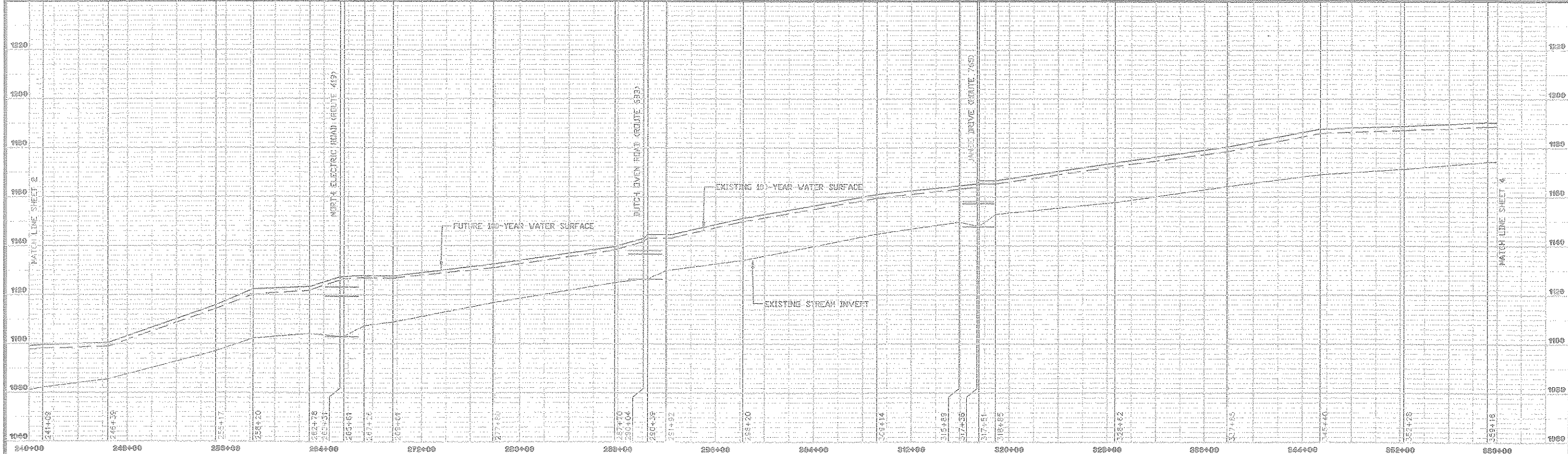
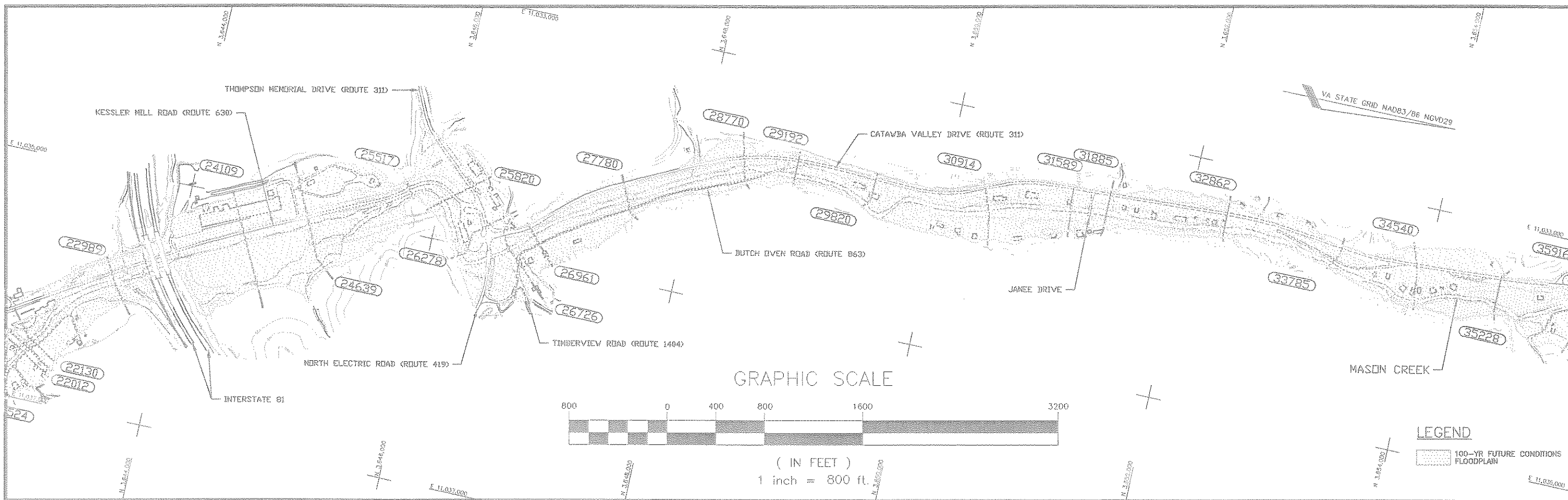

Dewberry & Davis
 6401 Arlington Boulevard
 Fairfax, Virginia 22031
 (703) 849-0100

Architects
 Engineers
 Planners
 Surveyors

MASON CREEK
MASON CREEK WATERSHED

ROANOKE VALLEY REGIONAL
STORMWATER MANAGEMENT PLAN

| REV. NO. | BY | DATE | REV. NO. | BY | DATE |
|----------|----|------|----------|----|------|
| | | | | | |
| | | | | | |
| | | | | | |

Sheet:
3 of 4
 Scale:
 1"=40'
 1"=800'

FIFTH PLANNING DISTRICT

ROANOKE, VIRGINIA

GRAPHIC SCALE

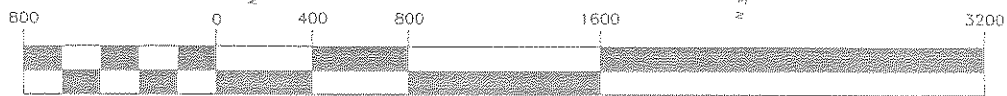

(IN FEET)
1 inch = 800 ft.

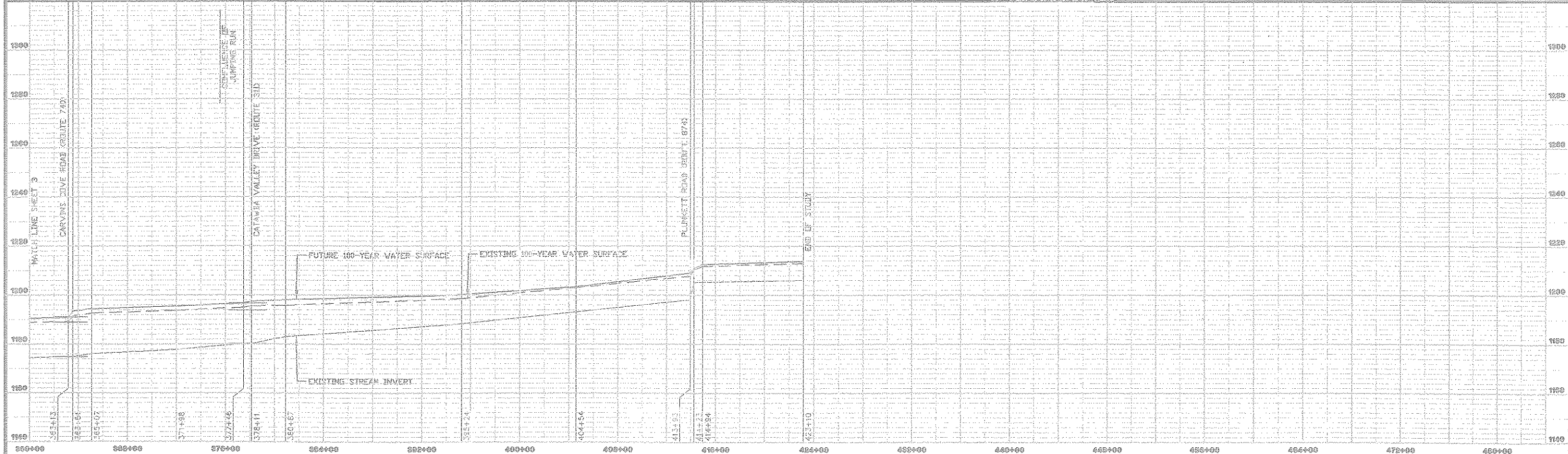
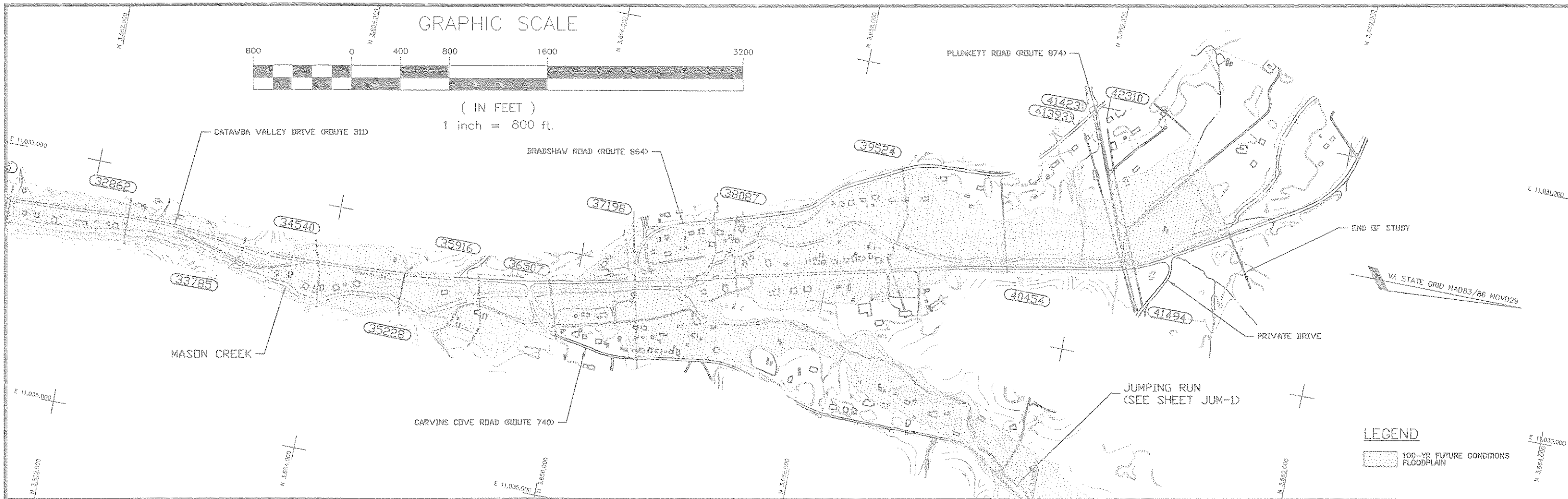

Dowberry & Davis
8401 Arlington Boulevard
Fairfax, Virginia 22031
(703) 849-0100

Architects
Engineers
Planners
Surveyors

MASON CREEK
MASON CREEK WATERSHED

ROANOKE VALLEY REGIONAL
STORMWATER MANAGEMENT PLAN

FIFTH PLANNING DISTRICT

ROANOKE, VIRGINIA

| REV. NO. | BY | DATE | REV. NO. | BY | DATE |
|----------|----|------|----------|----|------|
| | | | | | |
| | | | | | |

Sheet:
4 of 4
Scale:
1"=40'
1"=800'

Jumping Run Creek

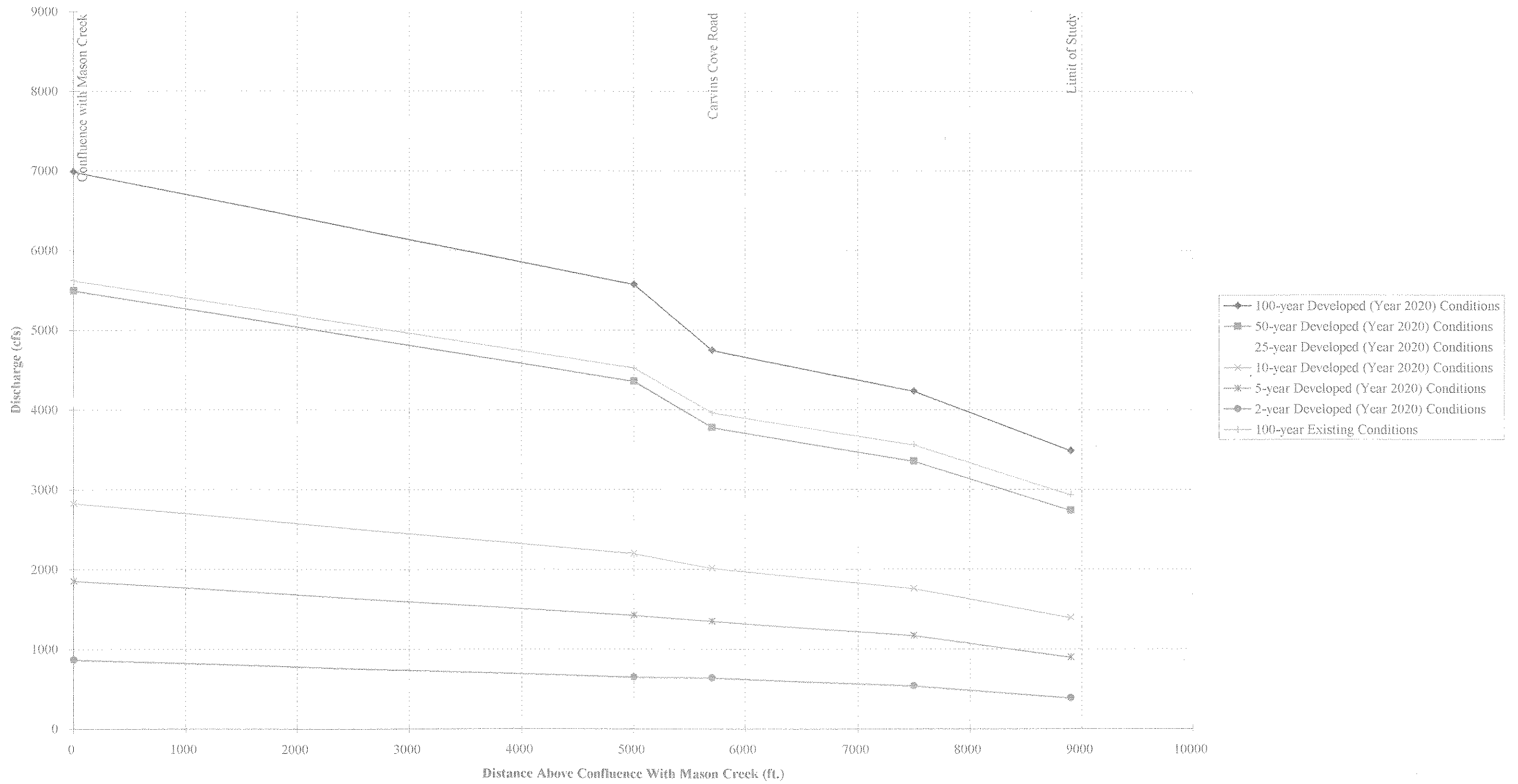

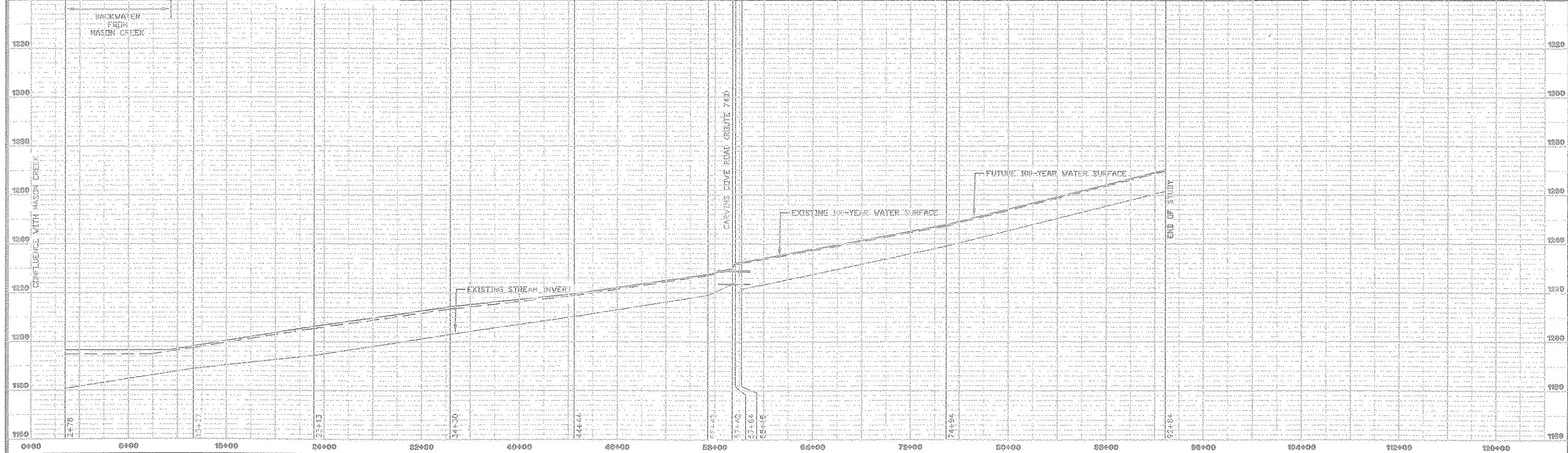
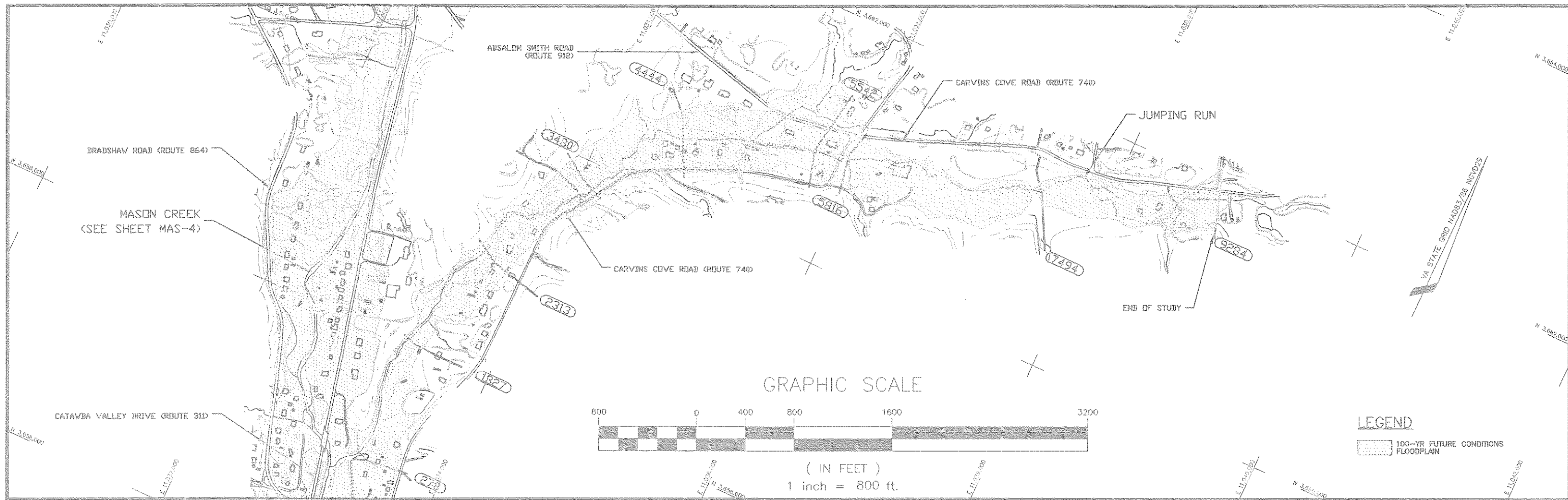

Dowberry & Davis
 Architects
 Engineers
 Planners
 Surveyors

8401 Arlington Boulevard
 Fairfax, Virginia 22031
 (703) 849-0100

JUMPING RUN
MASON CREEK WATERSHED

FIFTH PLANNING DISTRICT
 ROANOKE, VIRGINIA

ROANOKE VALLEY REGIONAL
 STORMWATER MANAGEMENT PLAN

| REV. NO. | BY | DATE | REV. NO. | BY | DATE |
|----------|----|------|----------|----|------|
| | | | | | |
| | | | | | |
| | | | | | |

Sheet: 1 of 1
 Scale: 1"=40'
 1"=800'



Mudlick Creek

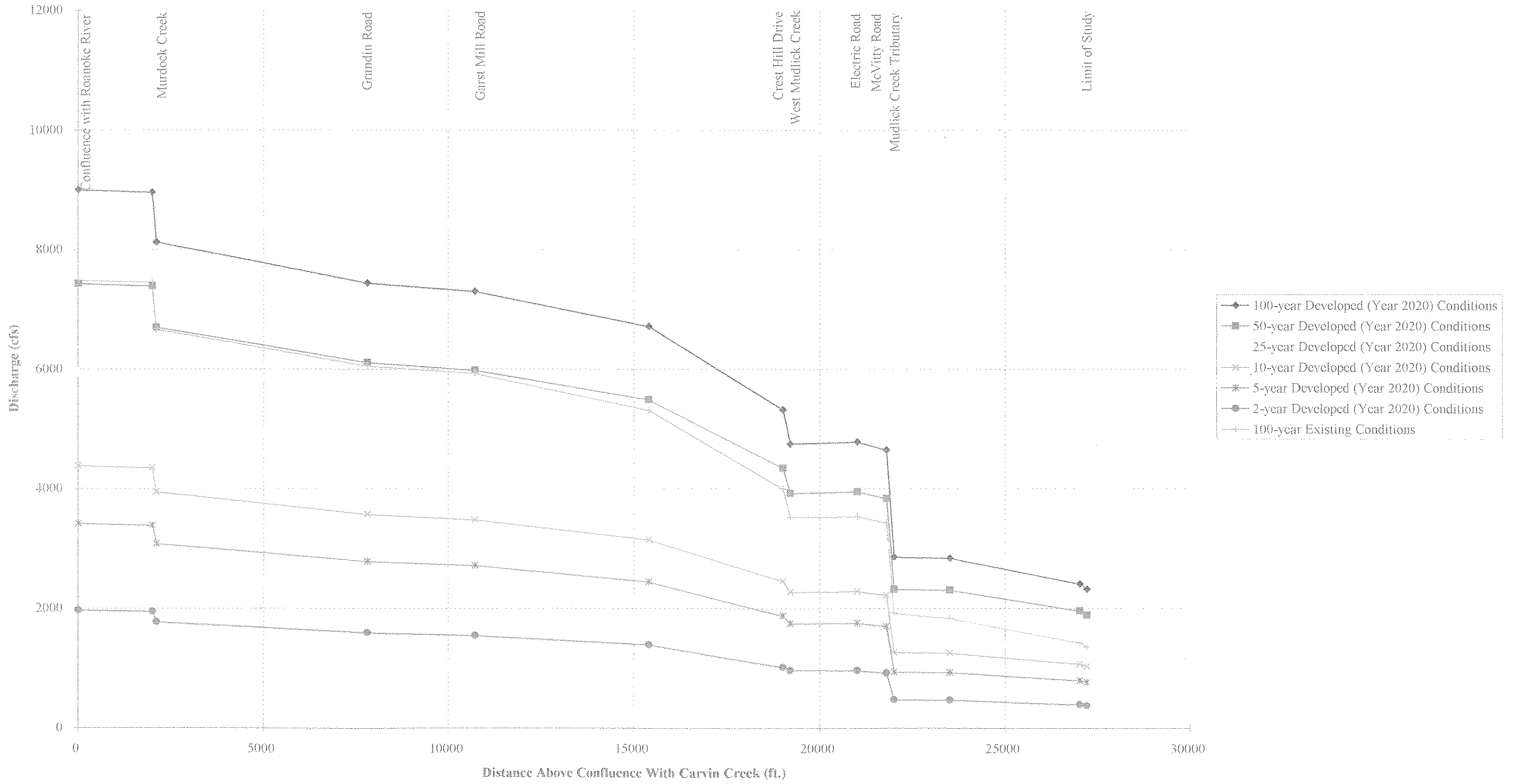

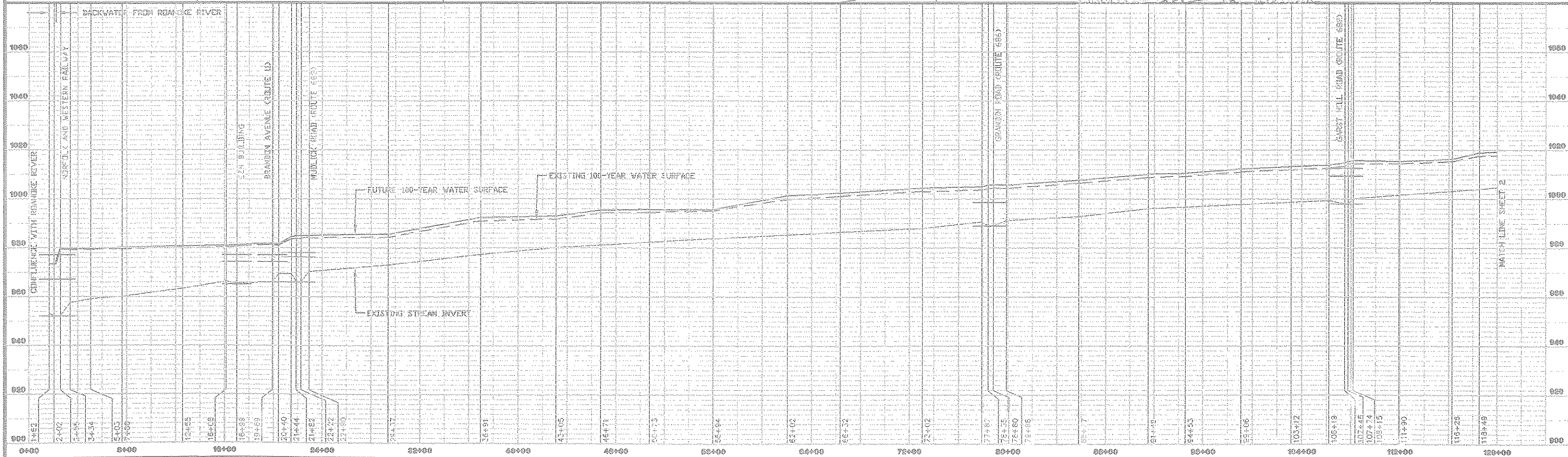
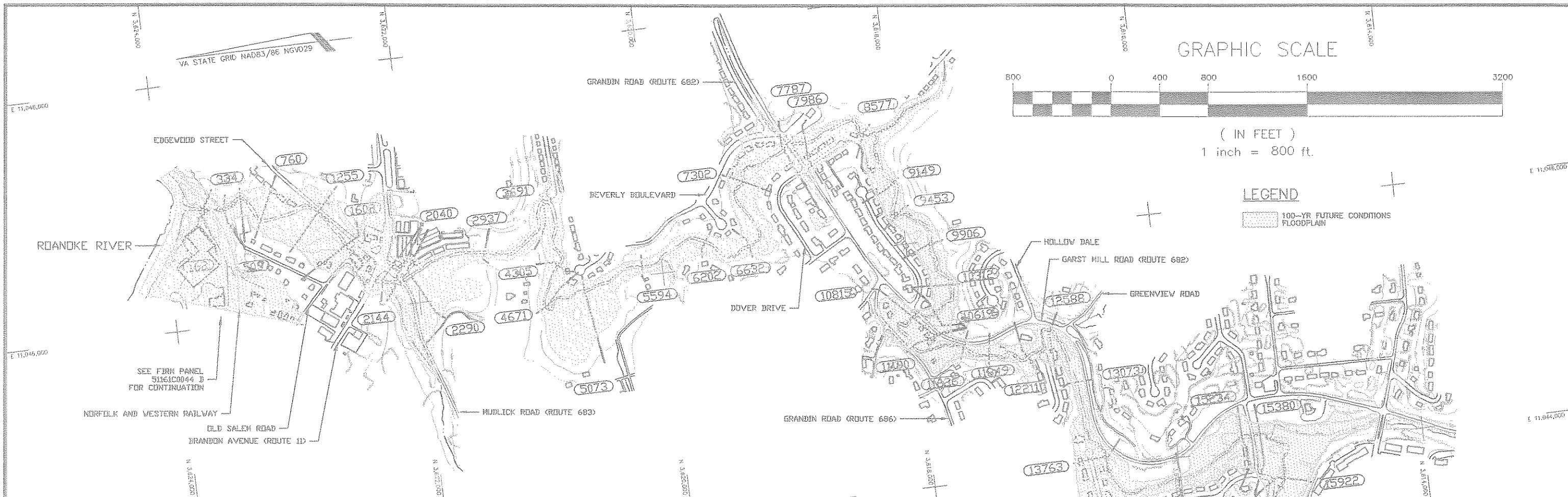

Dowberry & Davis
 Architects
 Engineers
 Planners
 Surveyors
 8401 Arlington Boulevard
 Fairfax, Virginia 22031
 (703) 849-0100

MUDLICK CREEK
MUDLICK CREEK WATERSHED
 FIFTH PLANNING DISTRICT
 ROANOKE, VIRGINIA

ROANOKE VALLEY REGIONAL
STORMWATER MANAGEMENT PLAN

| REV. NO. | BY | DATE | REV. NO. | BY | DATE |
|----------|----|------|----------|----|------|
| | | | | | |
| | | | | | |
| | | | | | |

Sheet: 1 of 3
 Scale: 1"=40'
 1"=800'

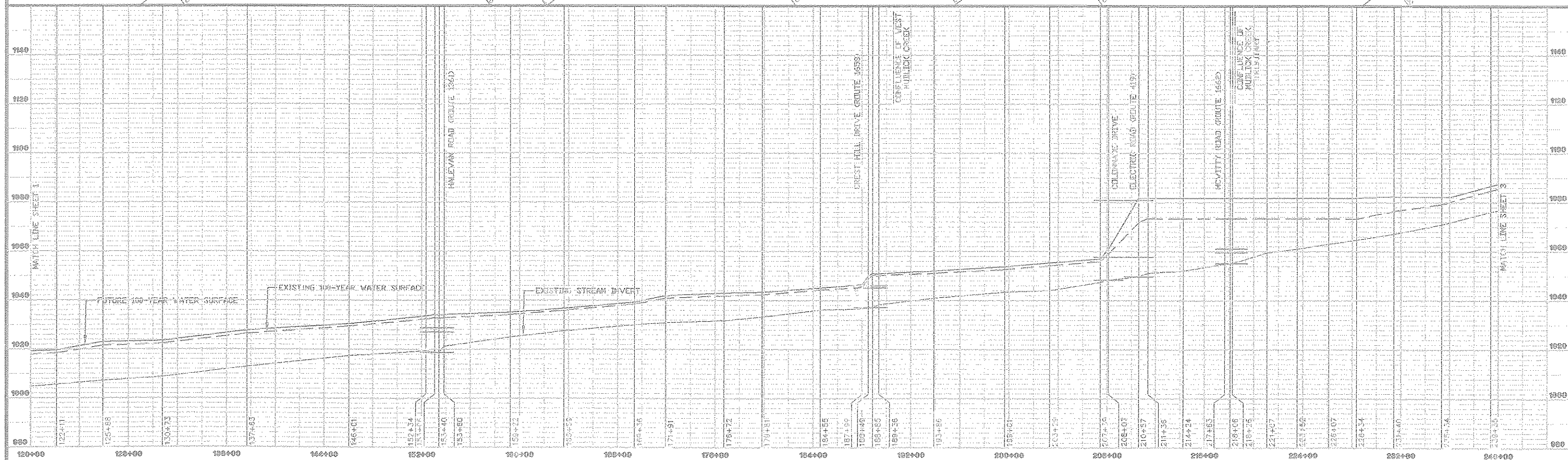
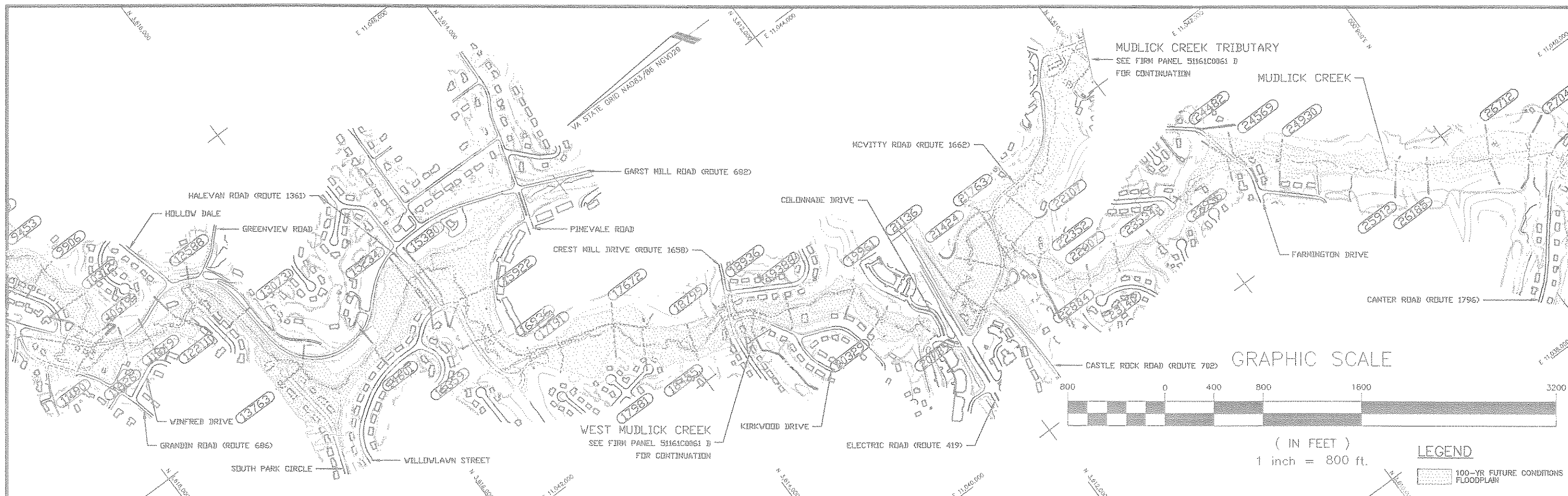

Dowberry & Davis
 Architects
 Engineers
 Planners
 Surveyors

8401 Arlington Boulevard
 Fairfax, Virginia 22031
 (703) 849-0100

MUDLICK CREEK
MUDLICK CREEK WATERSHED

FIFTH PLANNING DISTRICT
 ROANOKE, VIRGINIA

ROANOKE VALLEY REGIONAL
STORMWATER MANAGEMENT PLAN

| REV. NO. | BY | DATE | REV. NO. | BY | DATE |
|----------|----|------|----------|----|------|
| | | | | | |
| | | | | | |
| | | | | | |

Sheet: **2** of **3**
 Scale: 1"=40'
 1"=800'

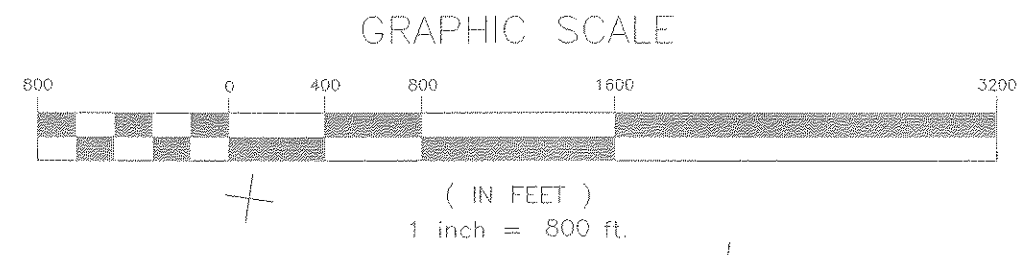
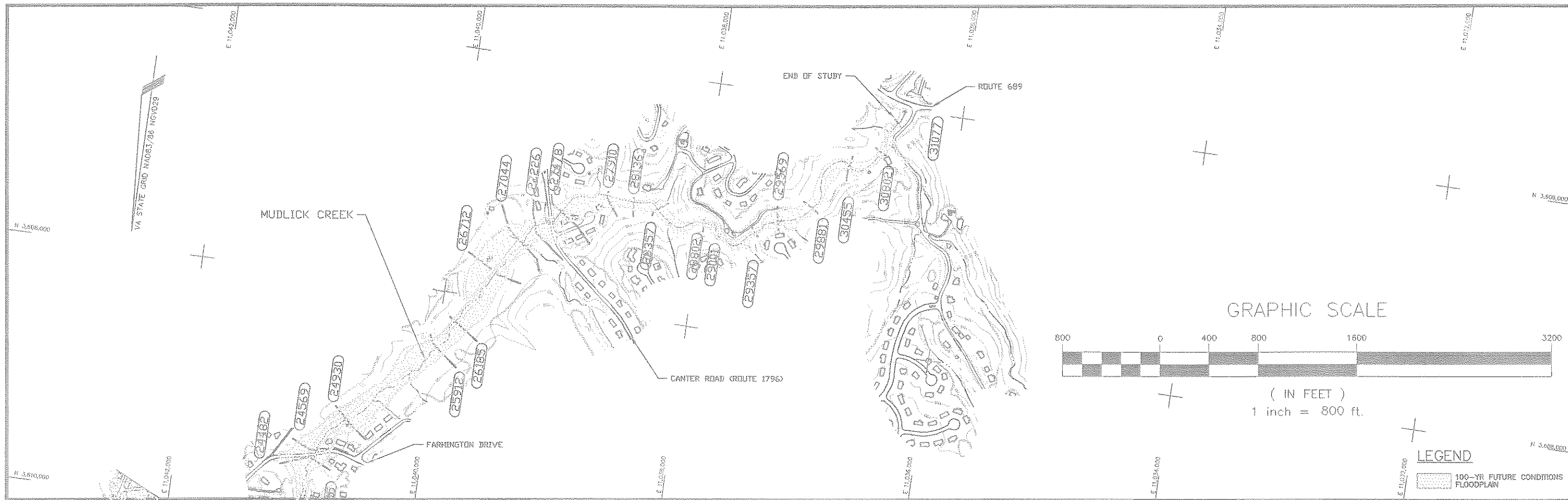

LEGEND
 [Symbol] 100-YR FUTURE CONDITIONS FLOODPLAIN

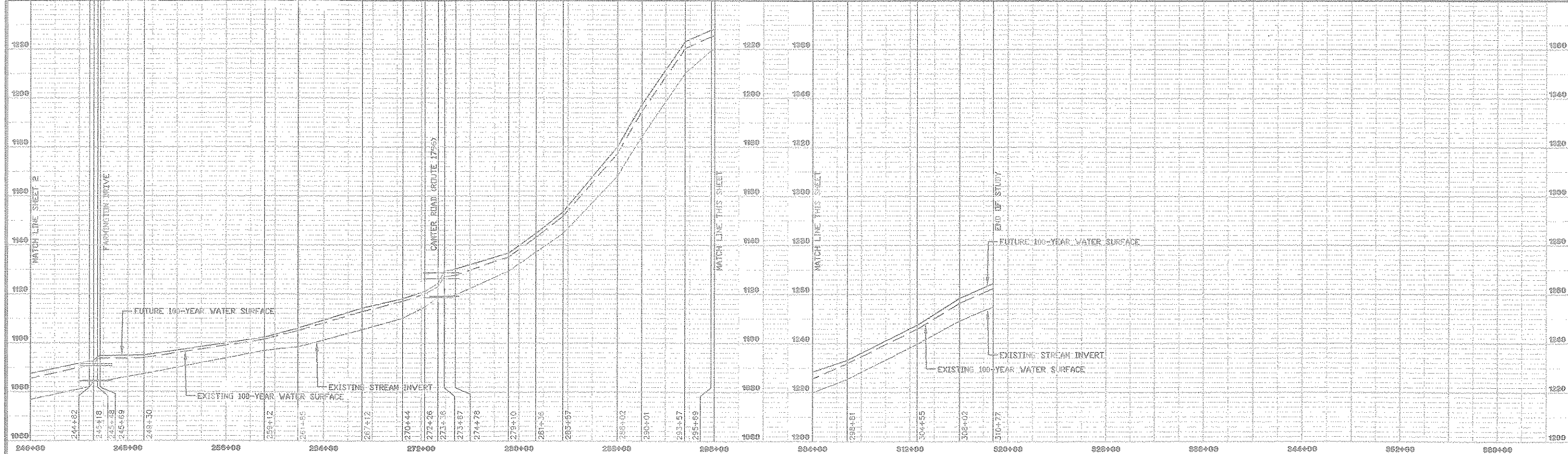

Dowberry & Davis
 Architects
 Engineers
 Planners
 Surveyors
 8401 Arlington Boulevard
 Fairfax, Virginia 22031
 (703) 849-0100

MUDLICK CREEK
MUDLICK CREEK WATERSHED
 ROANOKE VALLEY REGIONAL
 STORMWATER MANAGEMENT PLAN
 FIFTH PLANNING DISTRICT
 ROANOKE, VIRGINIA

| REV. NO. | BY | DATE | REV. NO. | BY | DATE |
|----------|----|------|----------|----|------|
| | | | | | |
| | | | | | |

Sheet: **3** of **3**
 Scale: 1"=40'
 1"=800'



Murray Run

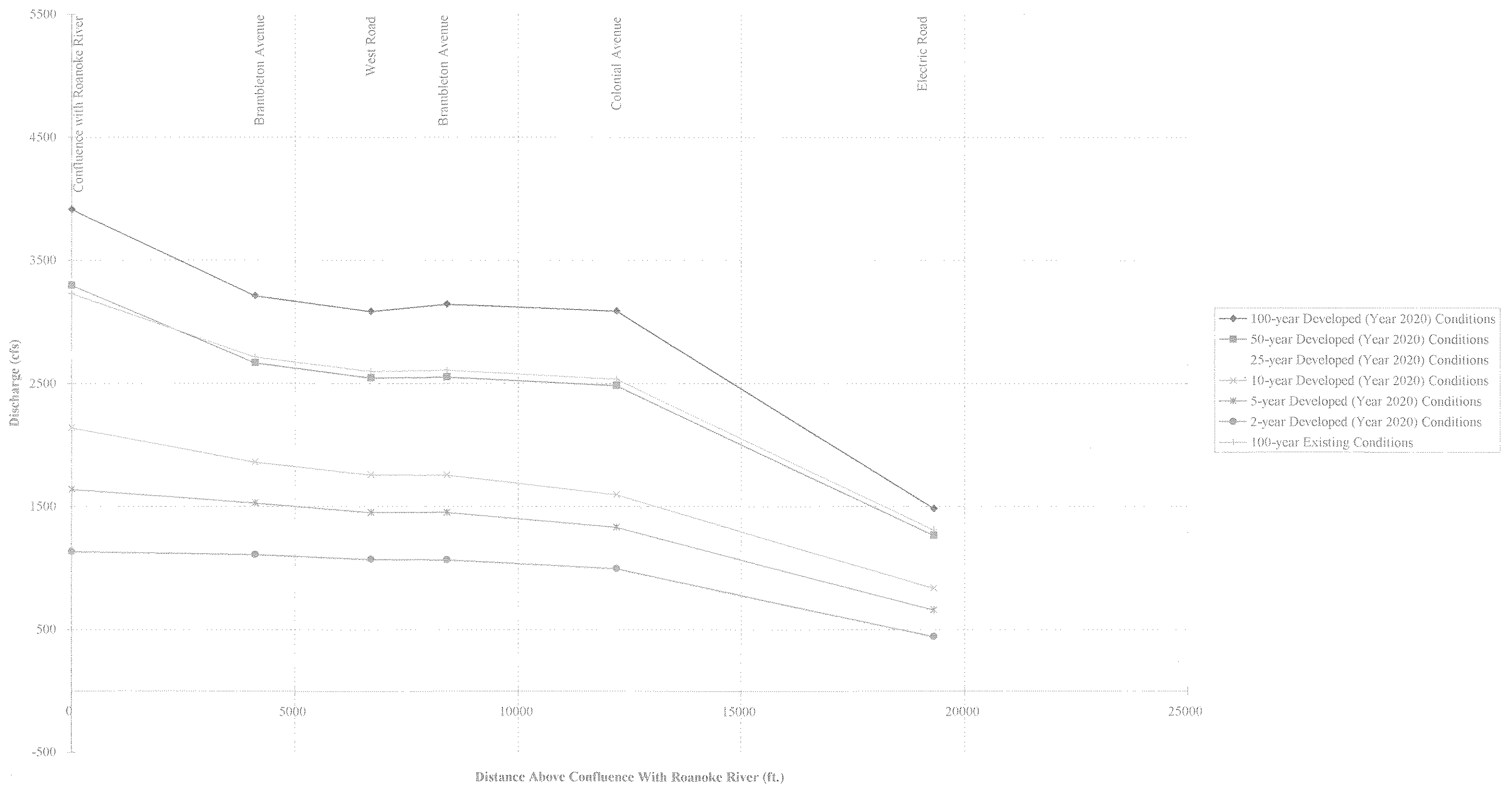

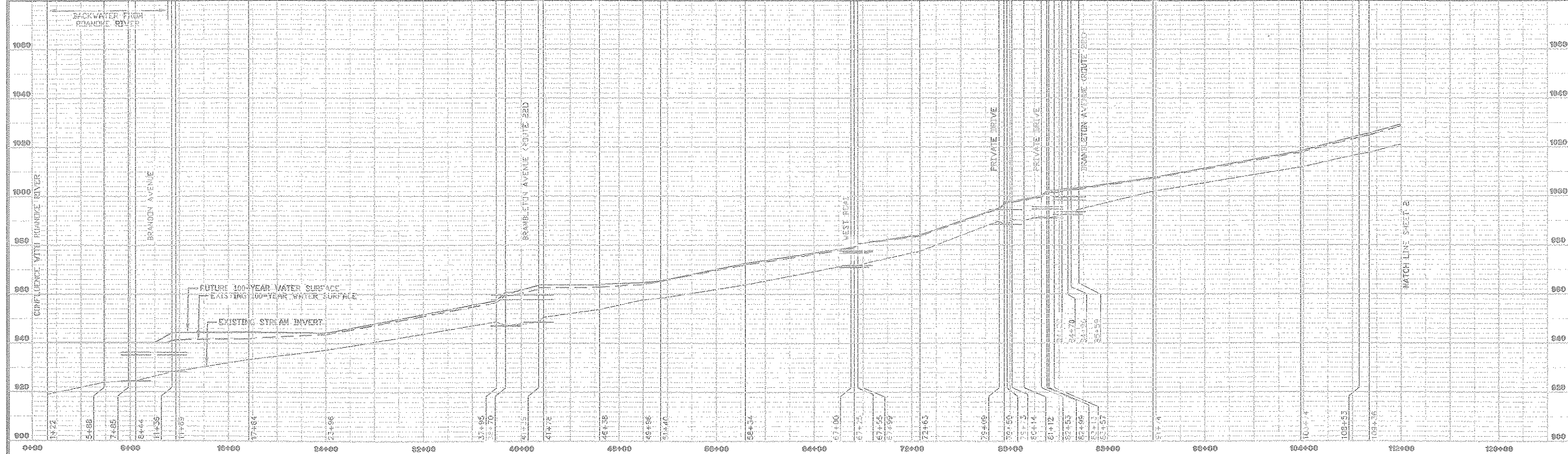
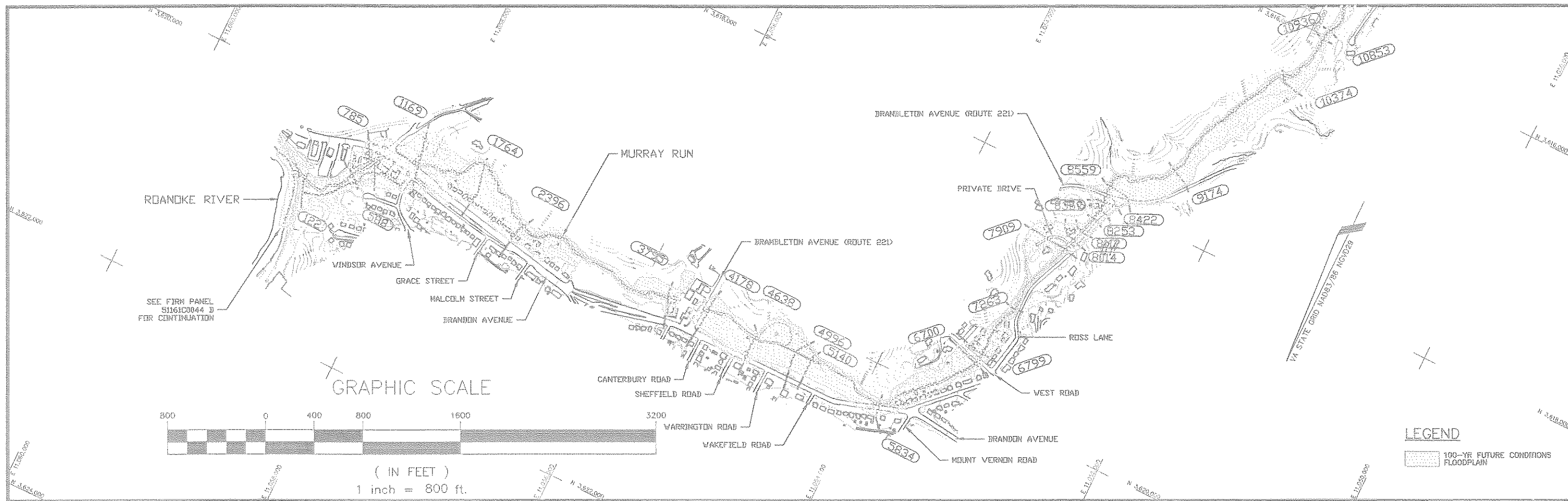

Dowberry & Davis
 Architects
 Engineers
 Planners
 Surveyors
 8401 Arlington Boulevard
 Fairfax, Virginia 22031
 (703) 849-0100

MURRAY RUN
MURRAY RUN WATERSHED
 FIFTH PLANNING DISTRICT
 ROANOKE, VIRGINIA

ROANOKE VALLEY REGIONAL
STORMWATER MANAGEMENT PLAN

| REV. NO. | BY | DATE | REV. NO. | BY | DATE |
|----------|----|------|----------|----|------|
| | | | | | |
| | | | | | |
| | | | | | |

Sheet: **1 of 2**
 Scale: **1"=40'**
1"=800'

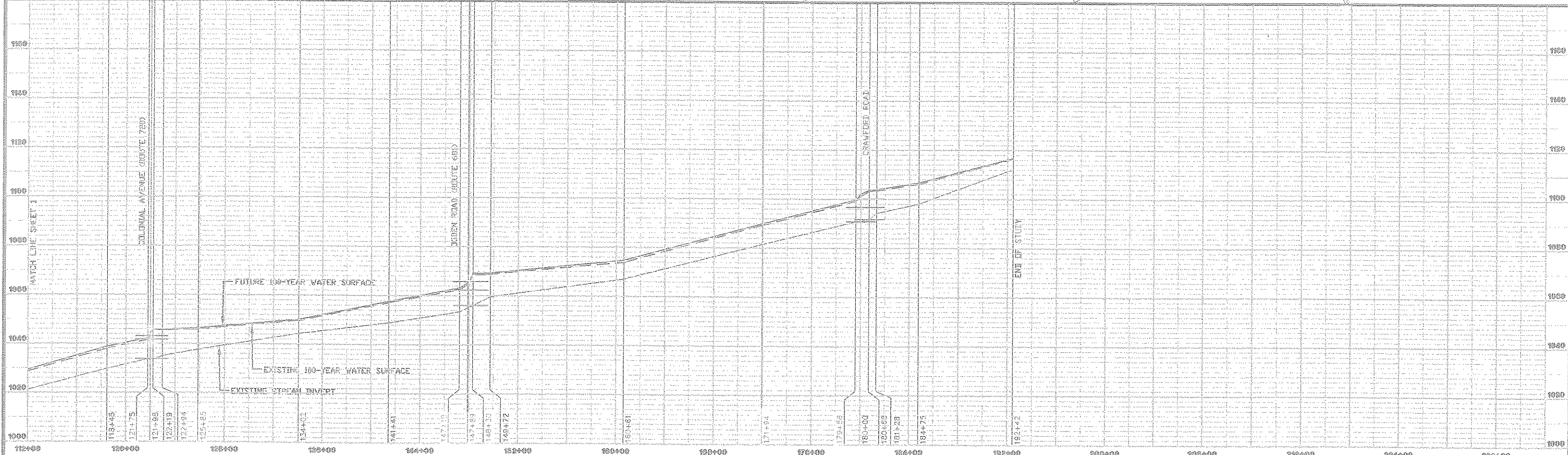
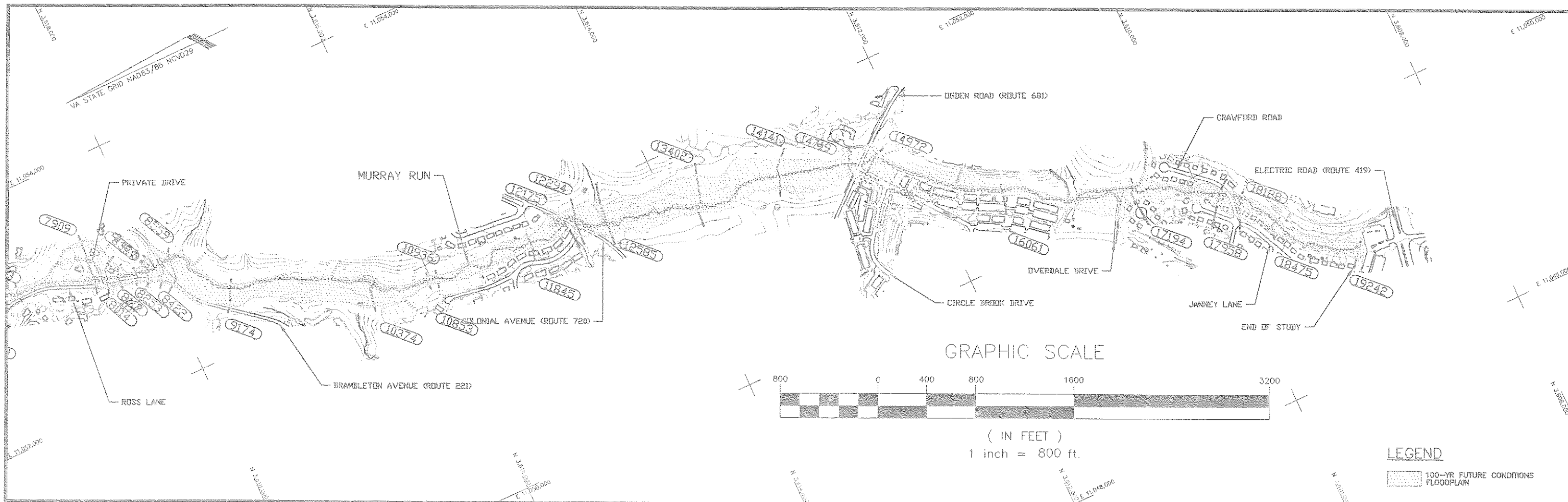

Dewberry & Davis
 6401 Arlington Boulevard
 Fairfax, Virginia 22031
 (703) 549-0100

Architects
 Engineers
 Planners
 Surveyors

MURRAY RUN
MURRAY RUN WATERSHED

FIFTH PLANNING DISTRICT

ROANOKE, VIRGINIA

ROANOKE VALLEY REGIONAL
STORMWATER MANAGEMENT PLAN

| REV. NO. | BY | DATE | REV. NO. | BY | DATE |
|----------|----|------|----------|----|------|
| | | | | | |
| | | | | | |
| | | | | | |

Sheet:
2 of 2
 Scale:
 1"=40'
 1"=800'

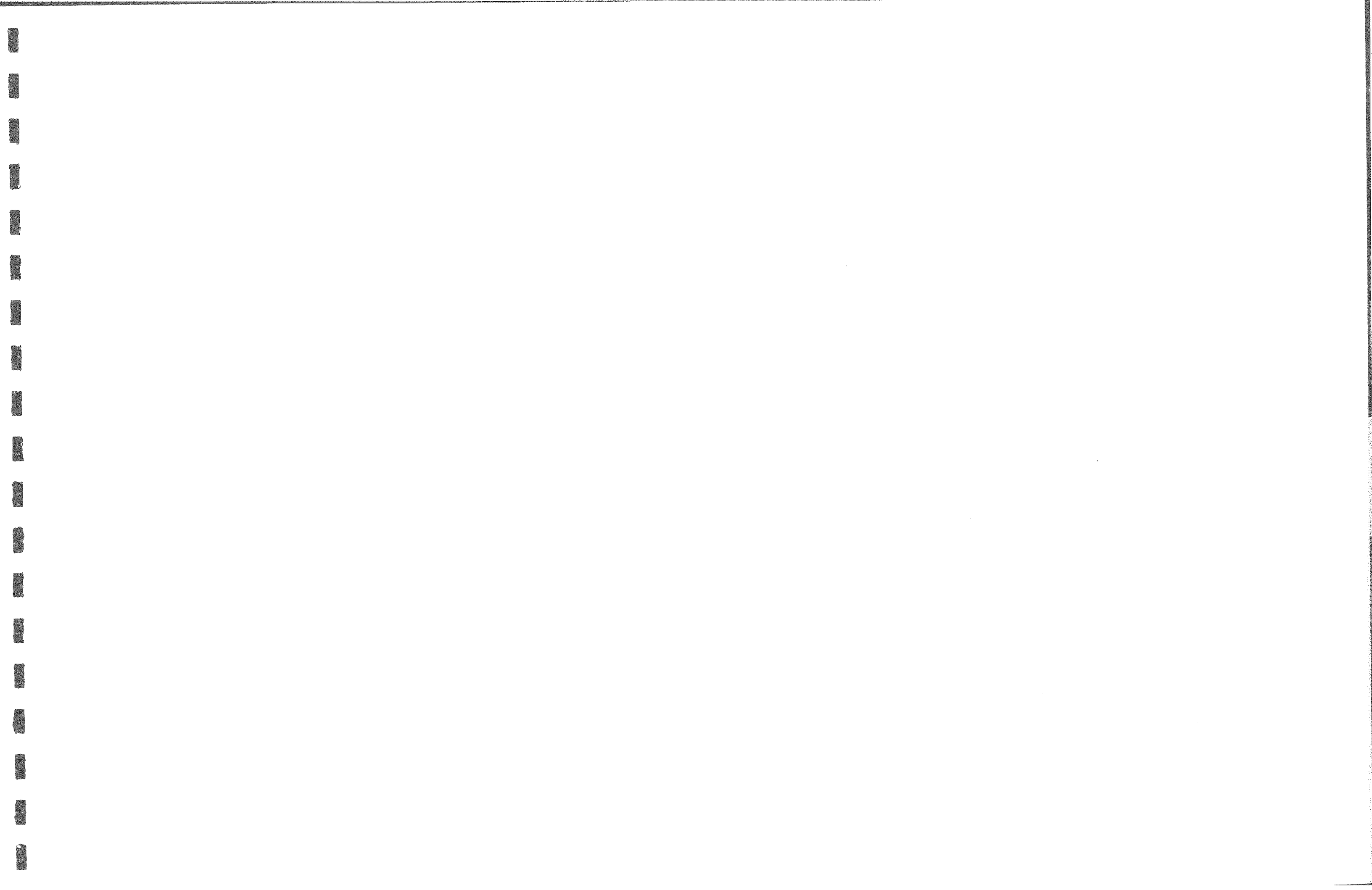

Ore Branch

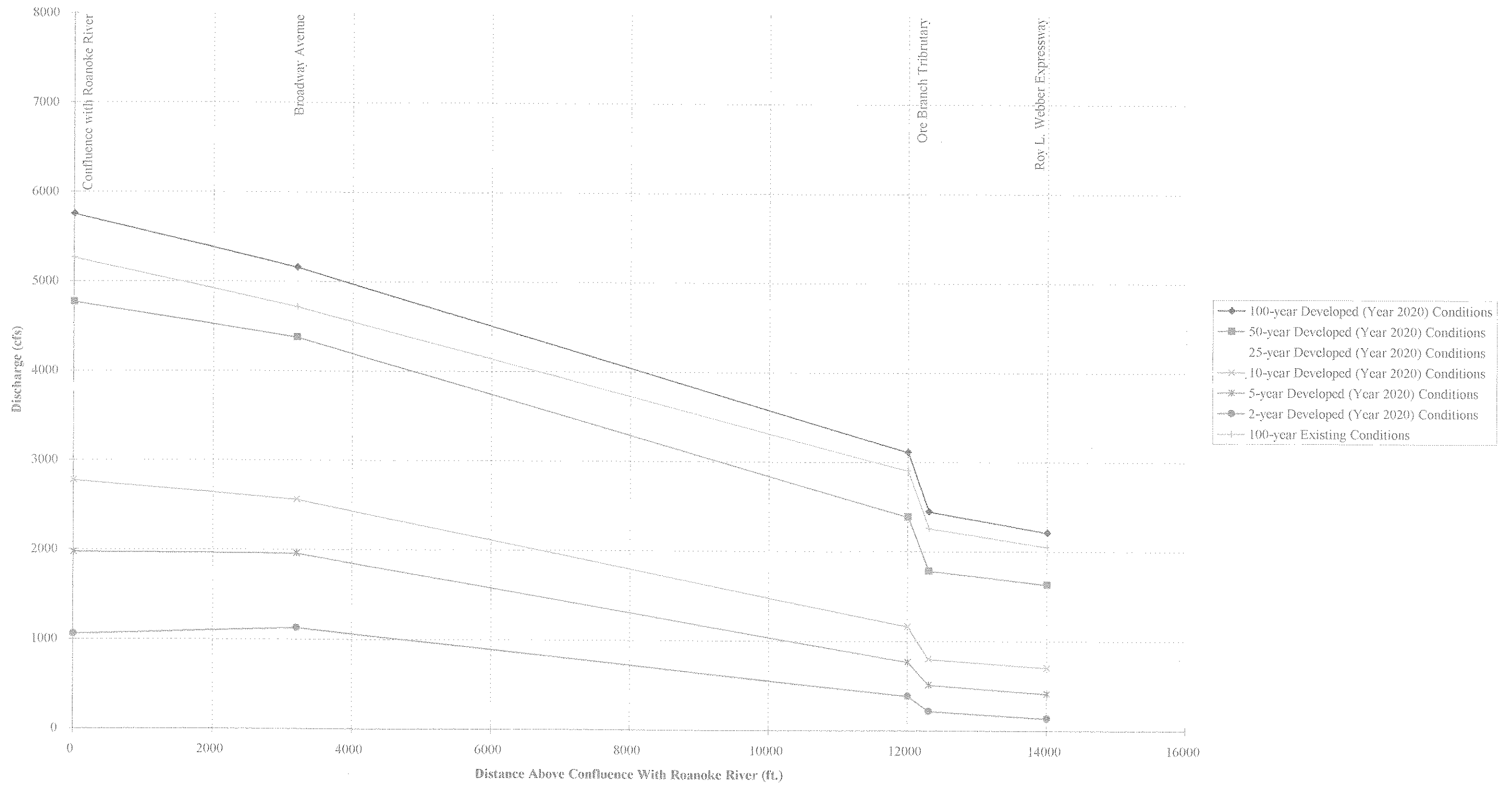

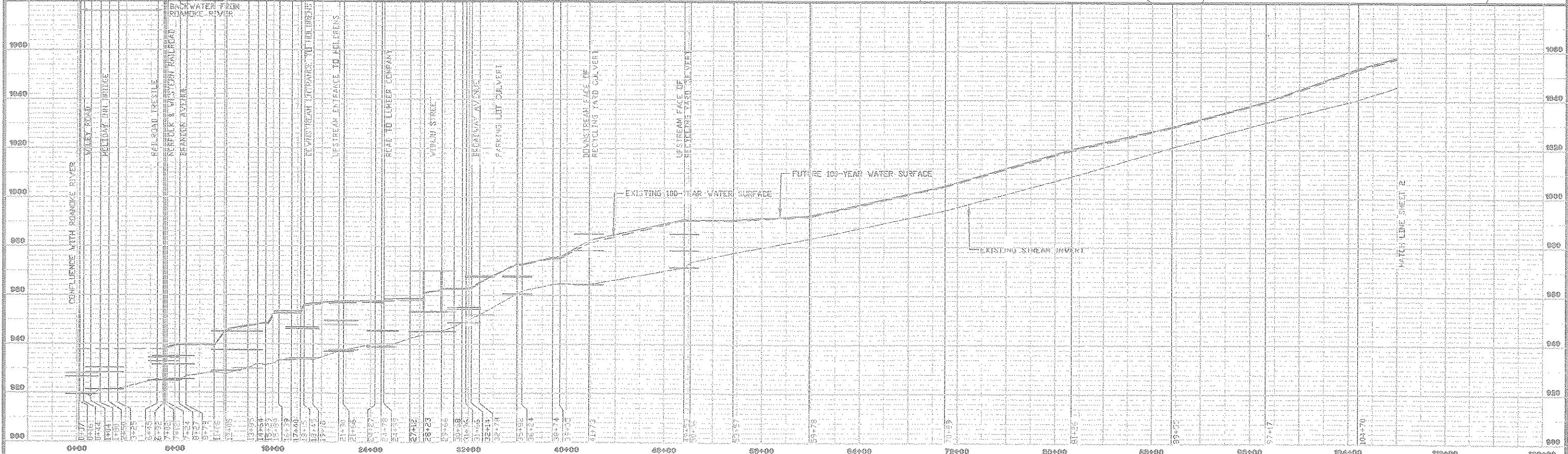
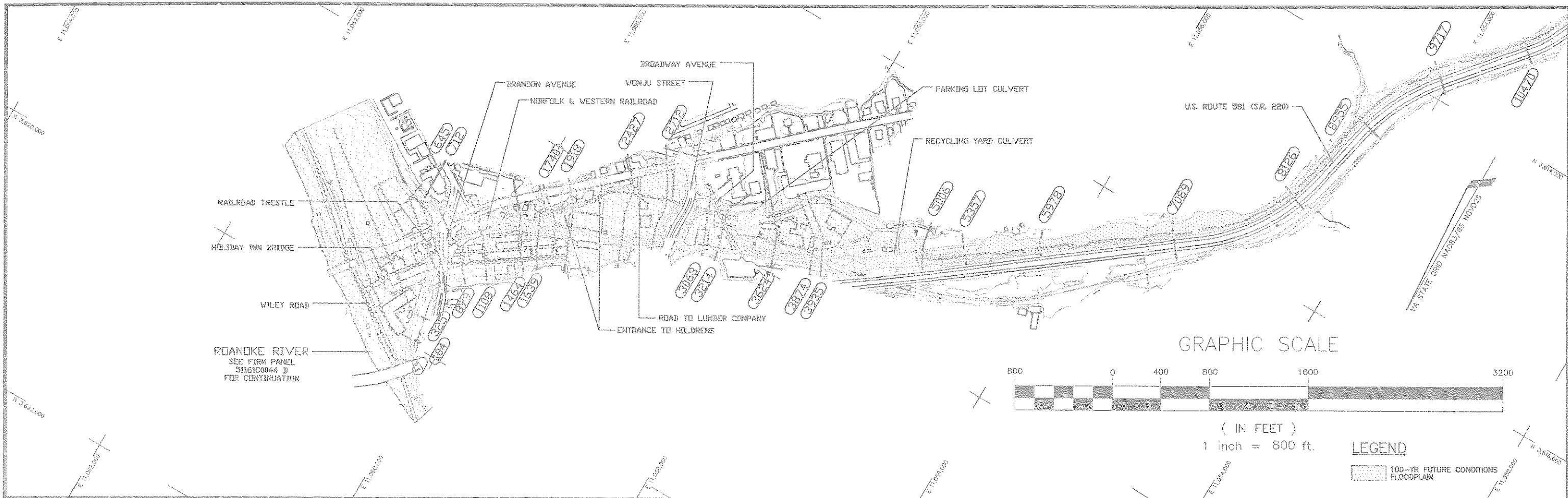

Dewberry & Davis
 Architects
 Engineers
 Planners
 Surveyors
 8401 Arlington Boulevard
 Fairfax, Virginia 22031
 (703) 849-0100

Architects
 Engineers
 Planners
 Surveyors

ORE BRANCH AND ORE BRANCH TRIBUTARY
ORE BRANCH WATERSHED

ROANOKE VALLEY REGIONAL
STORMWATER MANAGEMENT PLAN

| REV. NO. | BY | DATE | REV. NO. | BY | DATE |
|----------|----|------|----------|----|------|
| | | | | | |
| | | | | | |
| | | | | | |

Sheet:
1 of 2
 Scale:
 1"=40'
 1"=800'

FIFTH PLANNING DISTRICT

ROANOKE, VIRGINIA

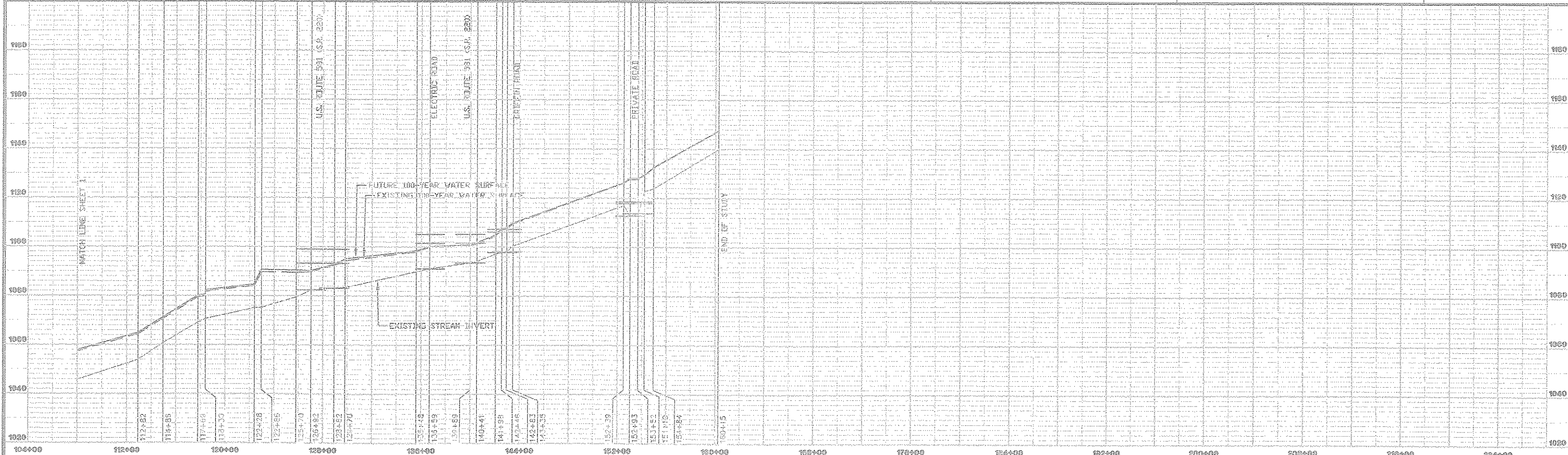
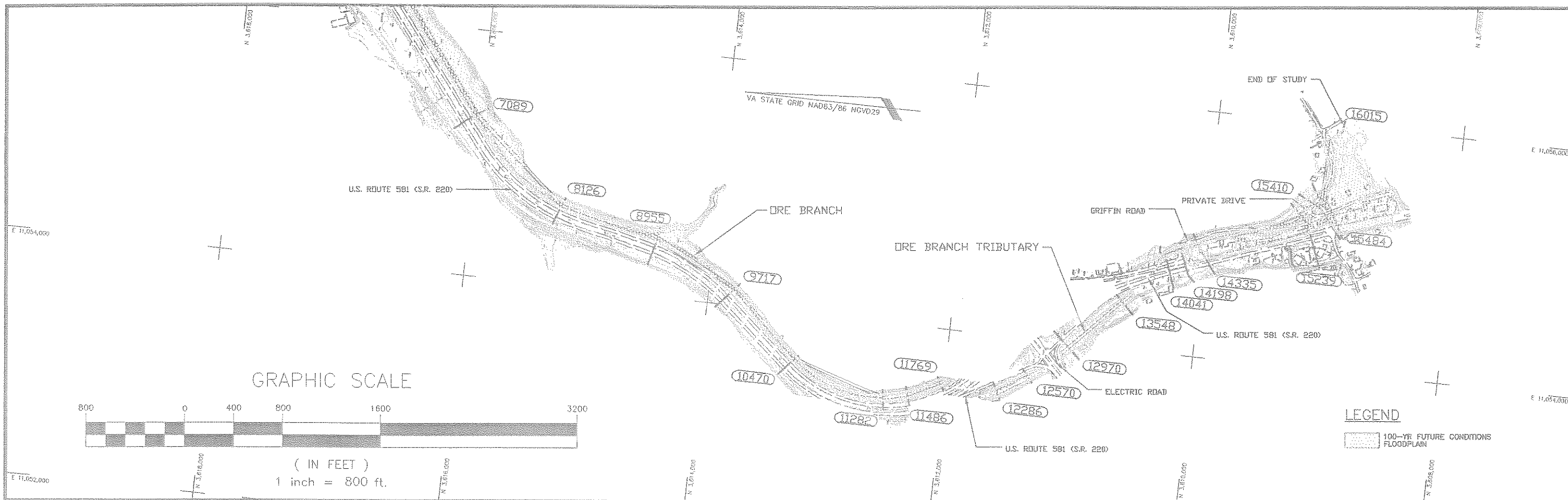

Dewberry & Davis
 Architects
 Engineers
 Planners
 Surveyors
 6401 Arlington Boulevard
 Fairfax, Virginia 22031
 (703) 649-0100

ORE BRANCH AND ORE BRANCH TRIBUTARY
ORE BRANCH WATERSHED
 FIFTH PLANNING DISTRICT
 ROANOKE, VIRGINIA

ROANOKE VALLEY REGIONAL
 STORMWATER MANAGEMENT PLAN

| REV. NO. | BY | DATE | REV. NO. | BY | DATE |
|----------|----|------|----------|----|------|
| | | | | | |
| | | | | | |
| | | | | | |

Sheet: **2** of **2**
 Scale: 1"=40'
 1"=800'



Peters Creek

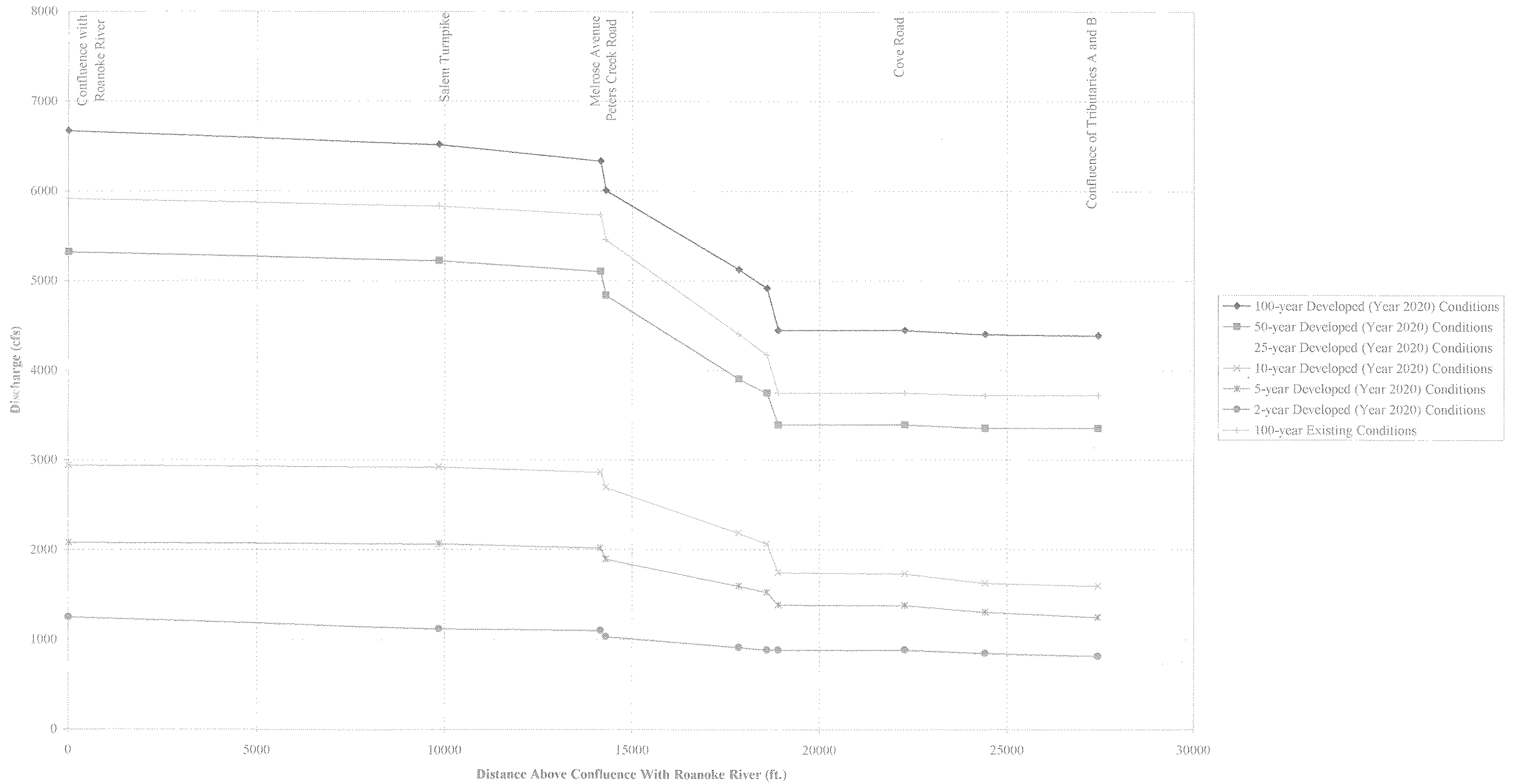

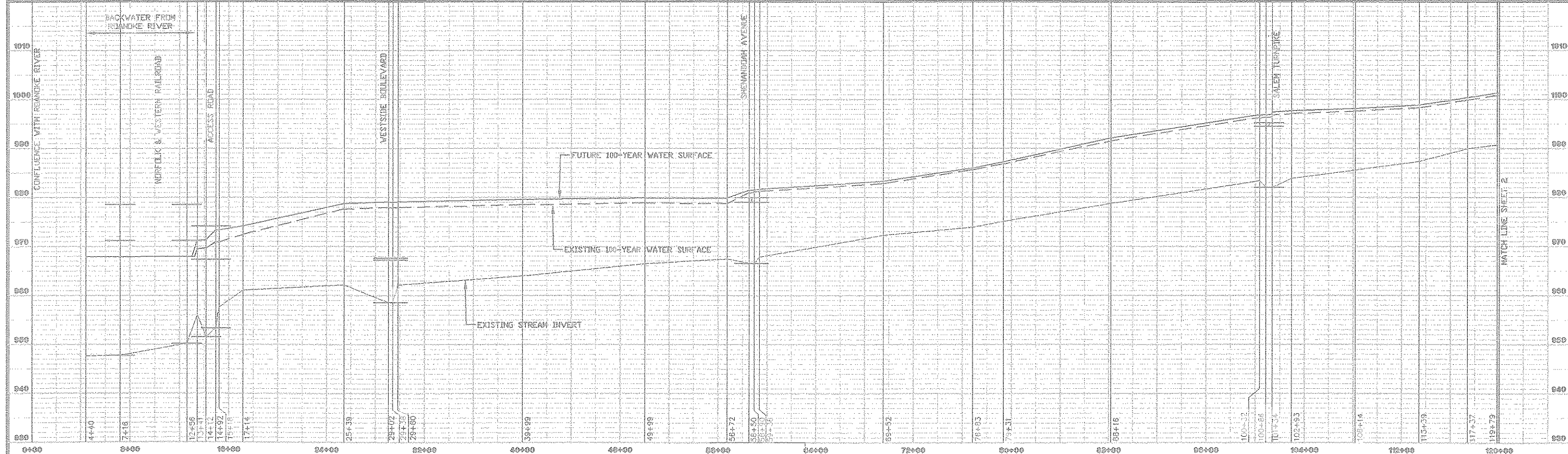
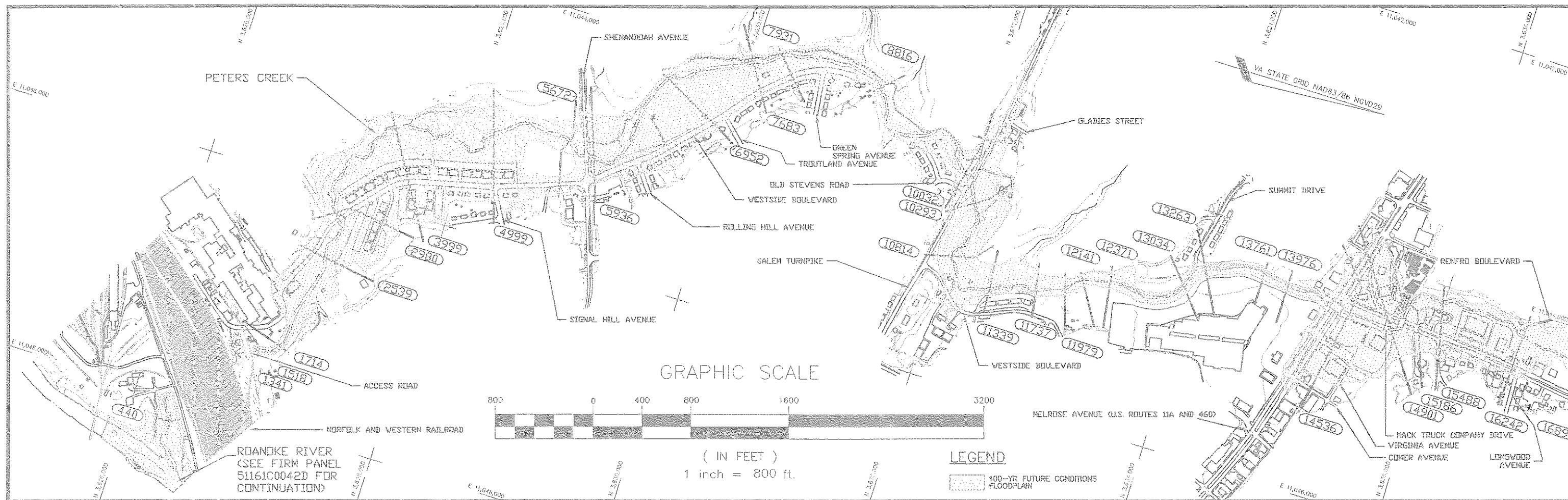

Dowberry & Davis
Architects
Engineers
Planners
Surveyors

8401 Arlington Boulevard
Fairfax, Virginia 22031
(703) 849-0100

PETERS CREEK
PETERS CREEK WATERSHED

FIFTH PLANNING DISTRICT
FARMERS, VIRGINIA

ROANOKE VALLEY REGIONAL
STORMWATER MANAGEMENT PLAN

| REV. NO. | BY | DATE | REV. NO. | BY | DATE |
|----------|----|------|----------|----|------|
| | | | | | |
| | | | | | |

Sheet: **1** of 3
Scale: 1"=20'
1"=800'

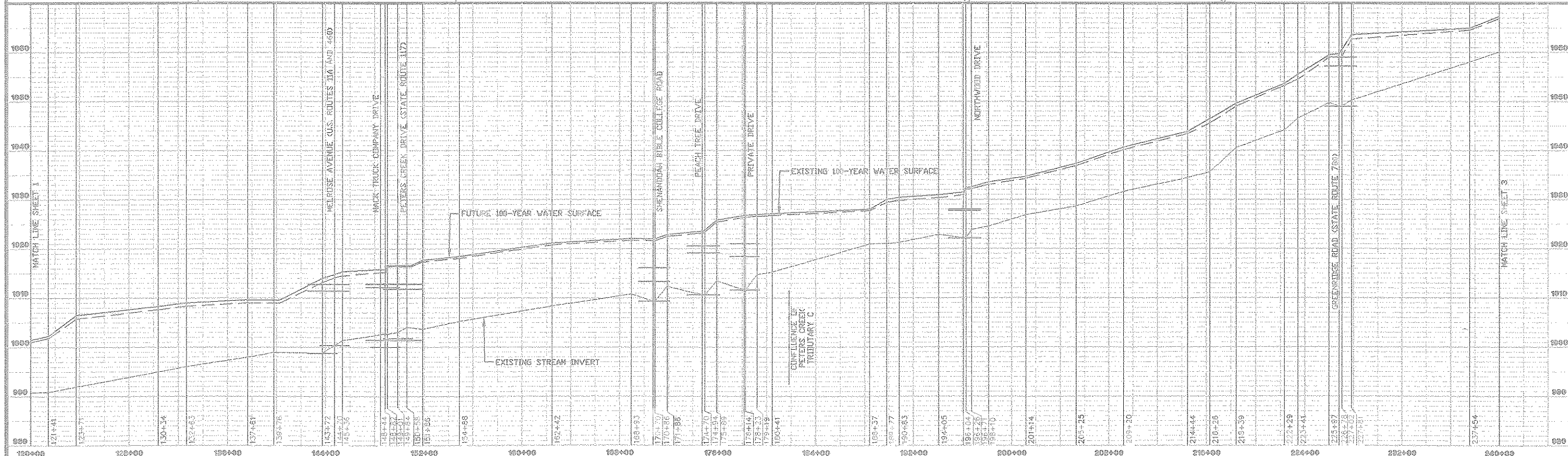
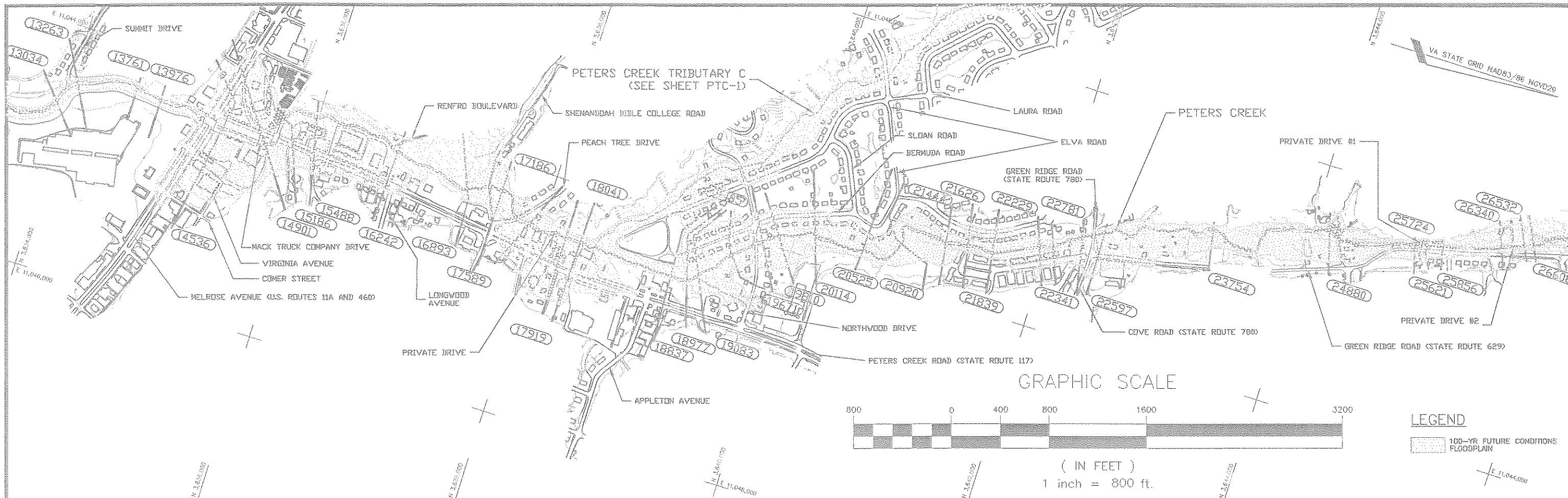

Dowberry & Davis
 Architects
 Engineers
 Planners
 Surveyors

8401 Arlington Boulevard
 Fairfax, Virginia 22031
 (703) 849-0100

PETERS CREEK
PETERS CREEK WATERSHED

FIFTH PLANNING DISTRICT
 ROANOKE, VIRGINIA

ROANOKE VALLEY REGIONAL
STORMWATER MANAGEMENT PLAN

| | | | | | |
|--------------------------|----|------|----------|----|------|
| REV. NO. | BY | DATE | REV. NO. | BY | DATE |
| | | | | | |
| Sheet: 2 of 3 | | | | | |
| Scale: 1"=20' 1"=800' | | | | | |

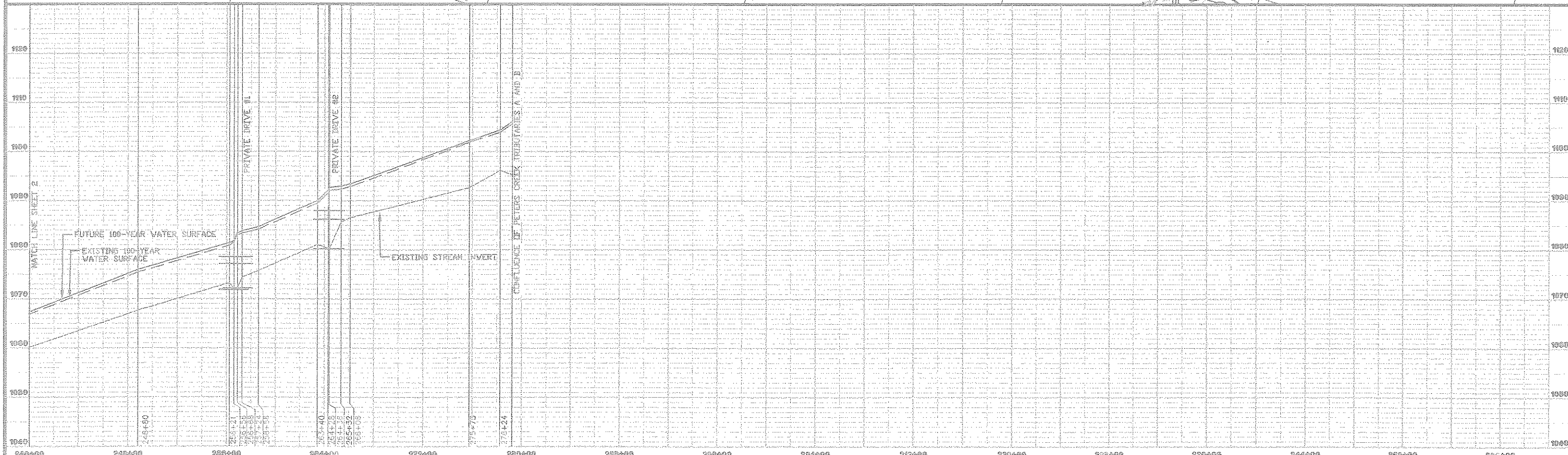
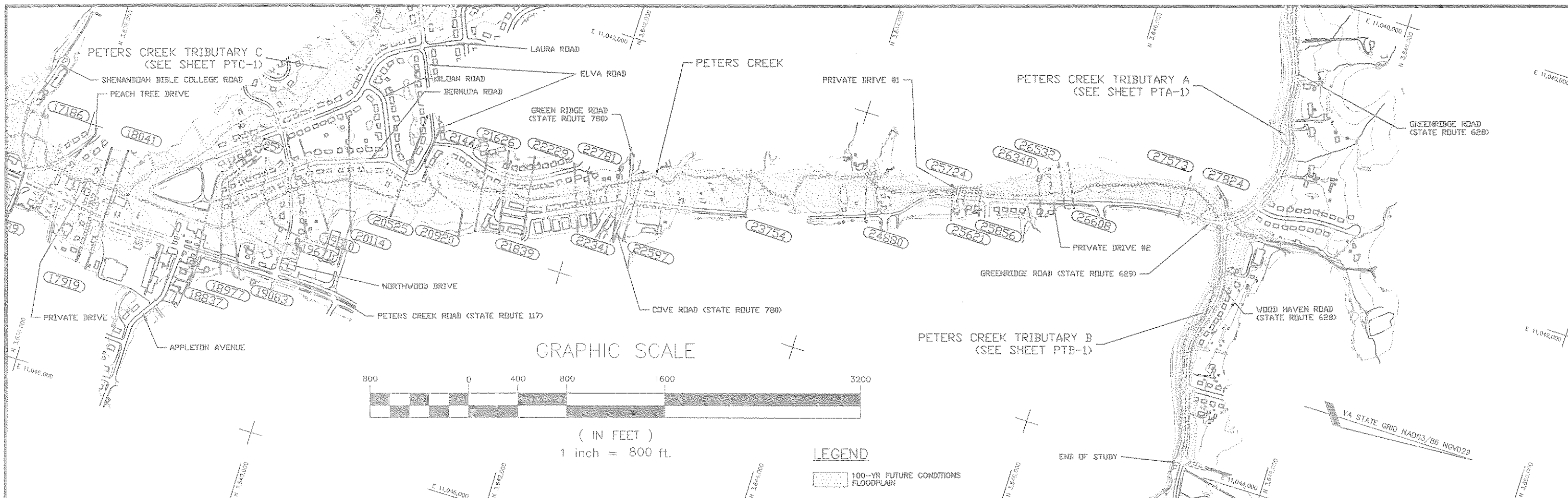

Peters Creek Tributary A

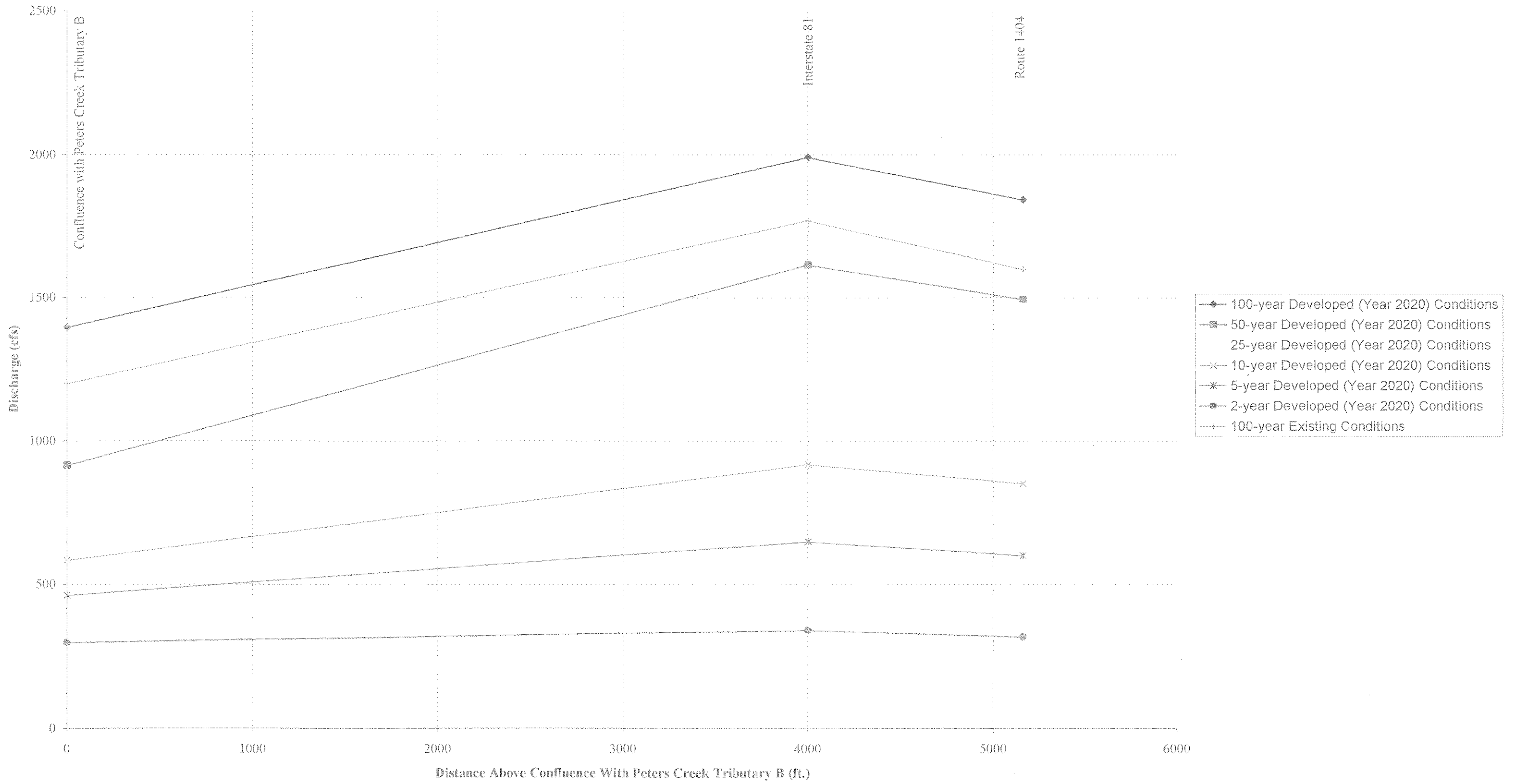

Peters Creek Tributary B

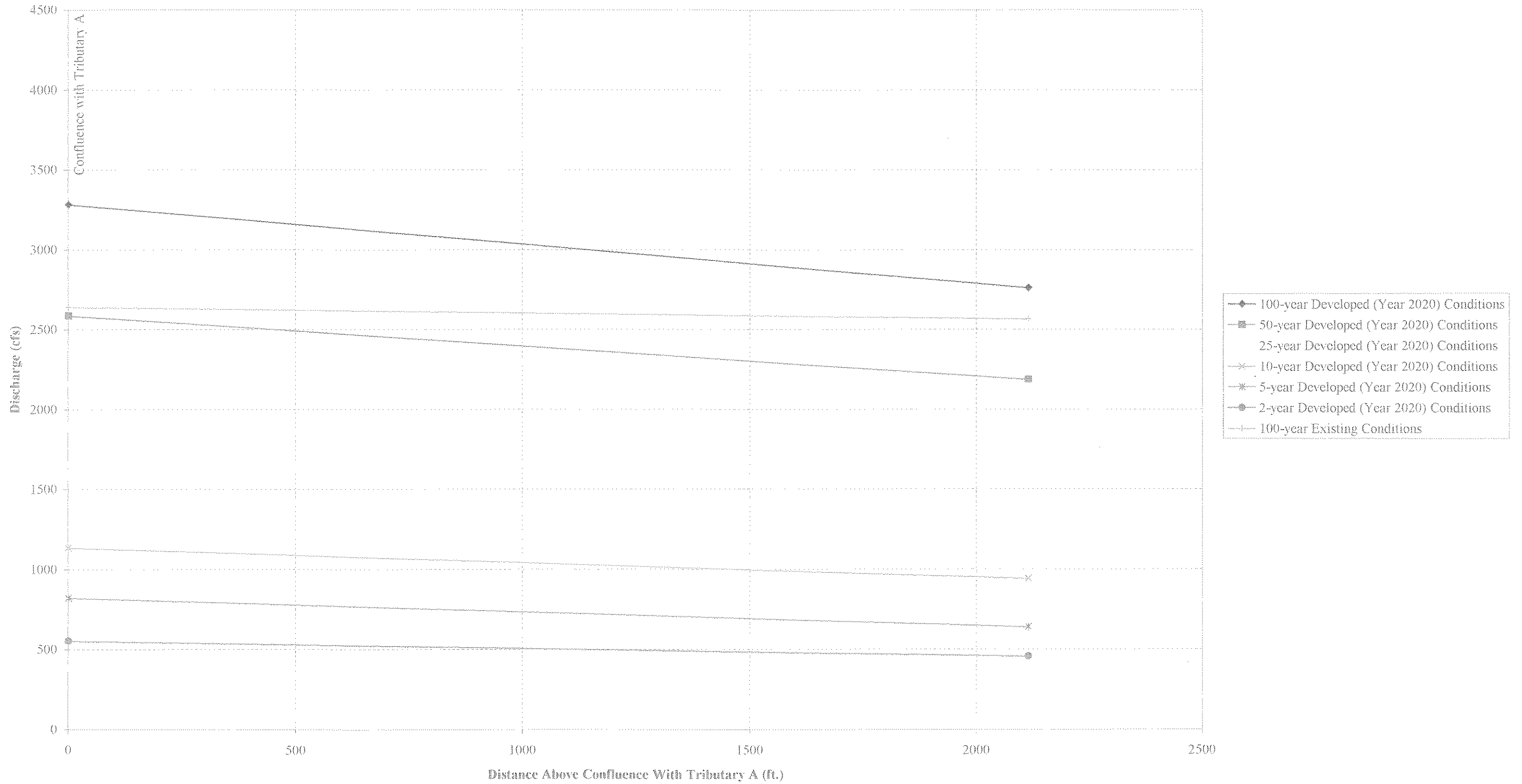

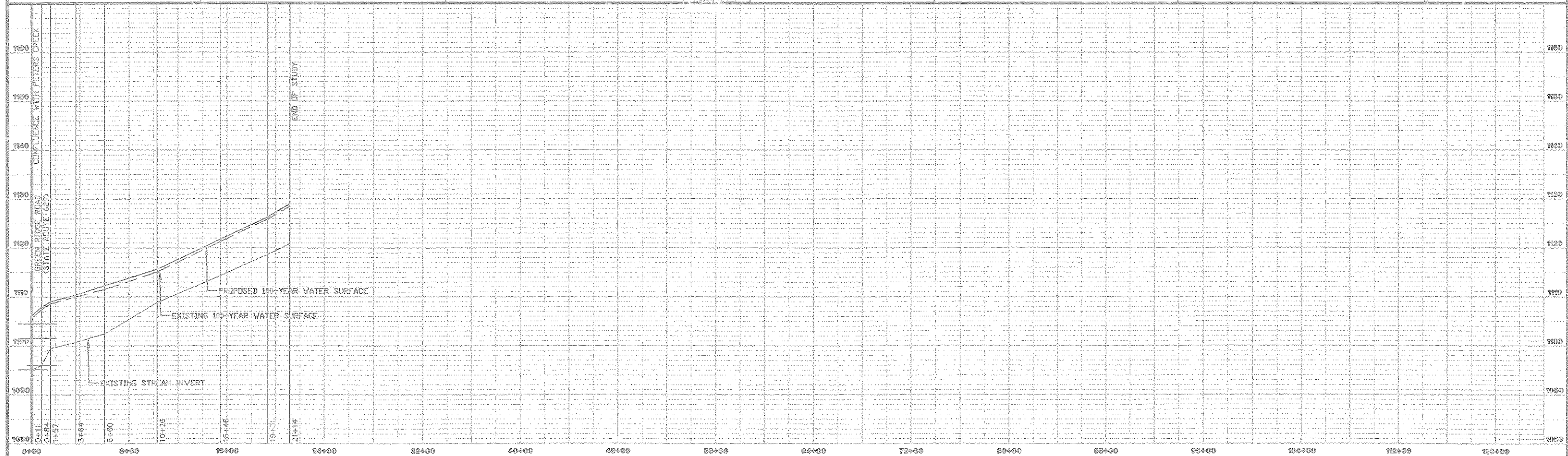
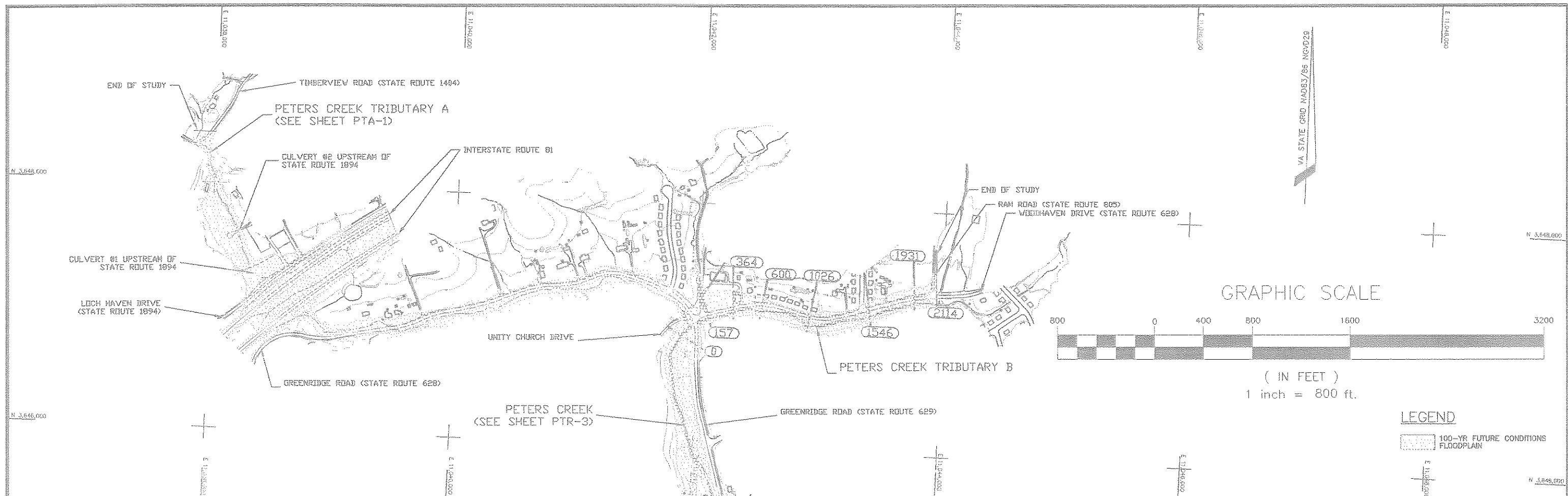

Dowberry & Davis
 Architects
 Engineers
 Planners
 Surveyors
 8401 Arlington Boulevard
 Fairfax, Virginia 22031
 (703) 849-0100

Architects
 Engineers
 Planners
 Surveyors

PETERS CREEK TRIBUTARY B
PETERS CREEK WATERSHED
 FIFTH PLANNING DISTRICT
 ROANOKE, VIRGINIA

ROANOKE VALLEY REGIONAL
 STORMWATER MANAGEMENT PLAN

| REV. NO. | BY | DATE | REV. NO. | BY | DATE |
|----------|----|------|----------|----|------|
| | | | | | |
| | | | | | |
| | | | | | |

Sheet: **1** of 1
 Scale: 1"=20'
 1"=800'

Peters Creek Tributary C

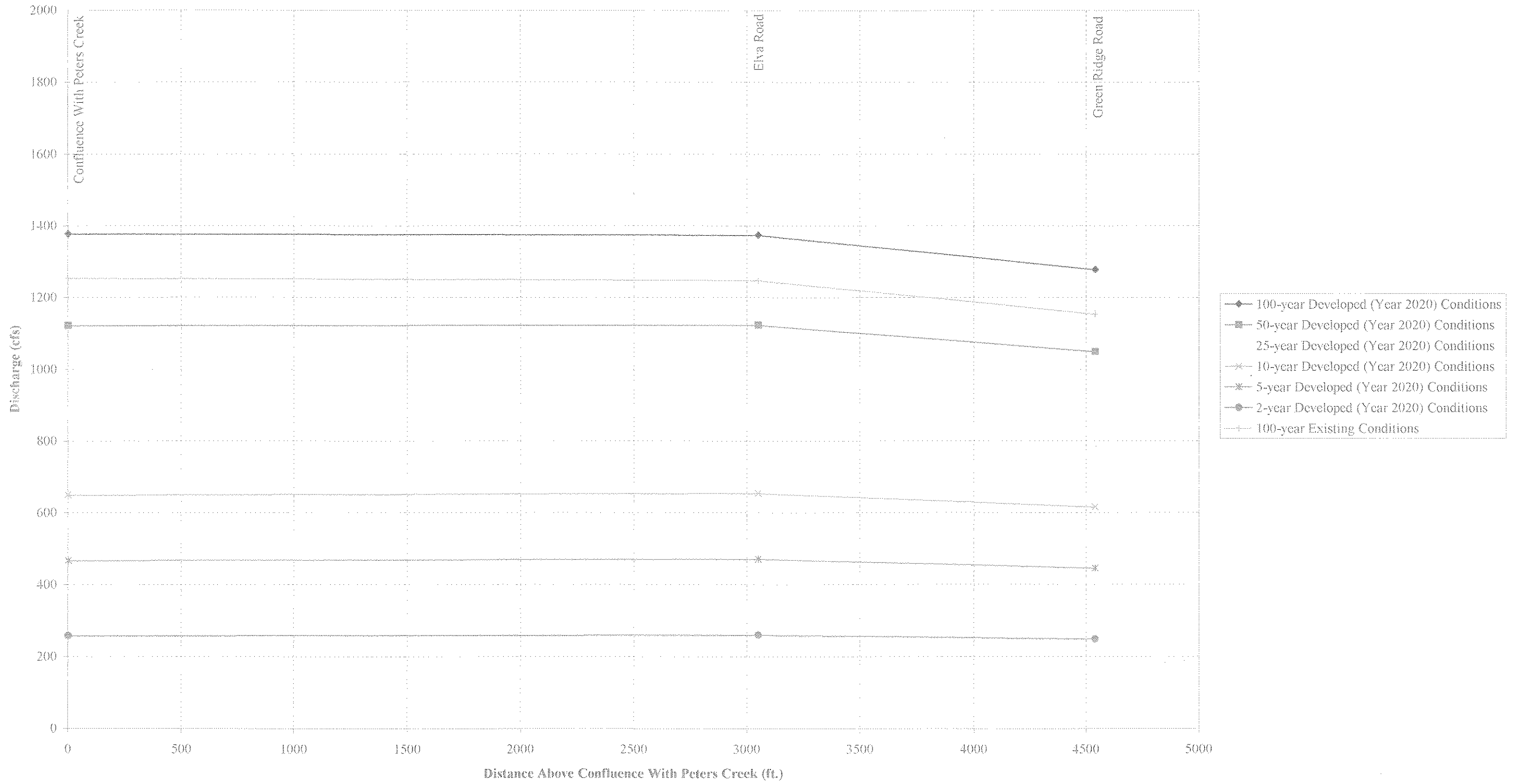

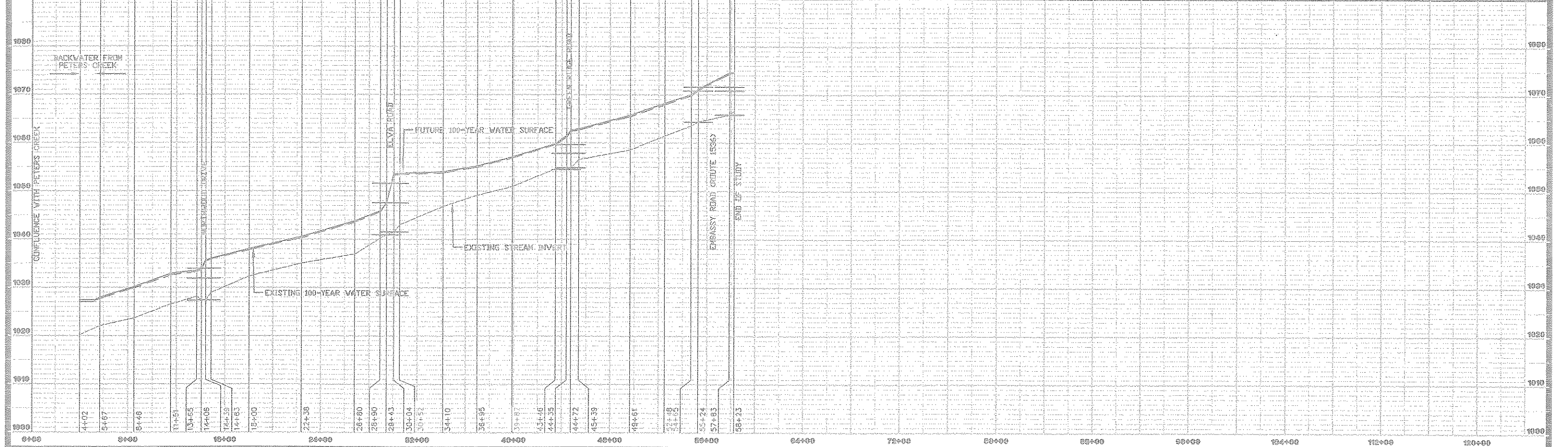
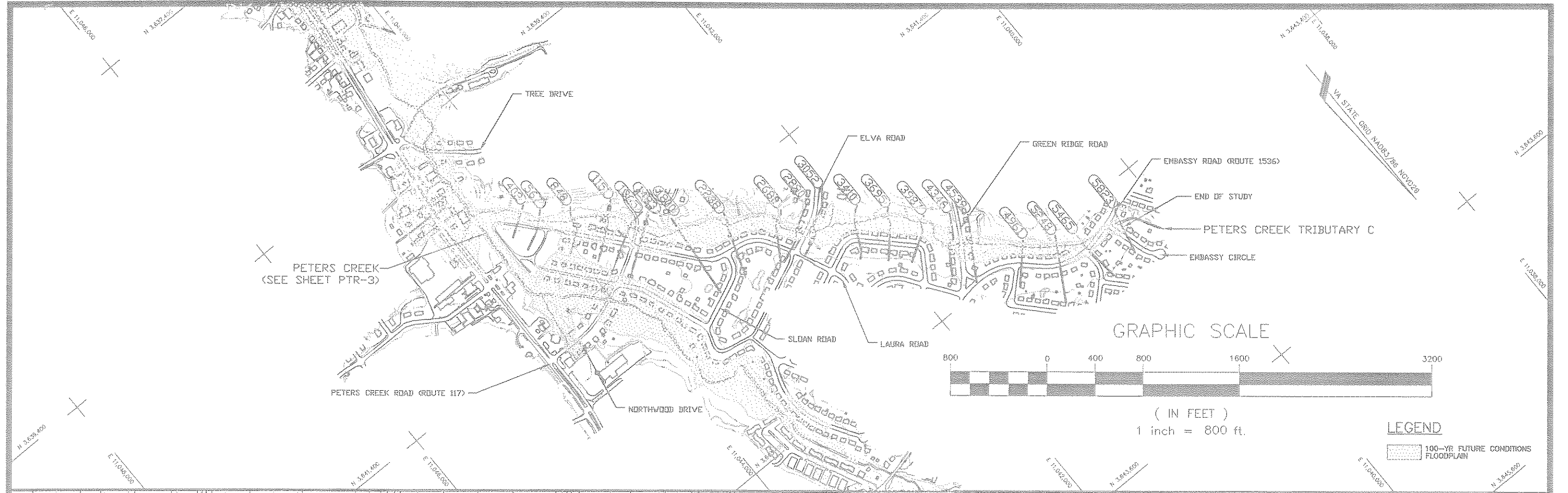

Dowberry & Davis
 Architects
 Engineers
 Planners
 Surveyors
 8401 Arlington Boulevard
 Fairfax, Virginia 22031
 (703) 849-0100

PETERS CREEK TRIBUTARY C
PETERS CREEK WATERSHED
 FIFTH PLANNING DISTRICT
 ROANOKE, VIRGINIA

ROANOKE VALLEY REGIONAL
 STORMWATER MANAGEMENT PLAN

| REV. NO. | BY | DATE | REV. NO. | BY | DATE |
|----------|----|------|----------|----|------|
| | | | | | |
| | | | | | |
| | | | | | |

Sheet: **1** of 1
 Scale: 1"=20'
 1"=800'



Tinker Creek

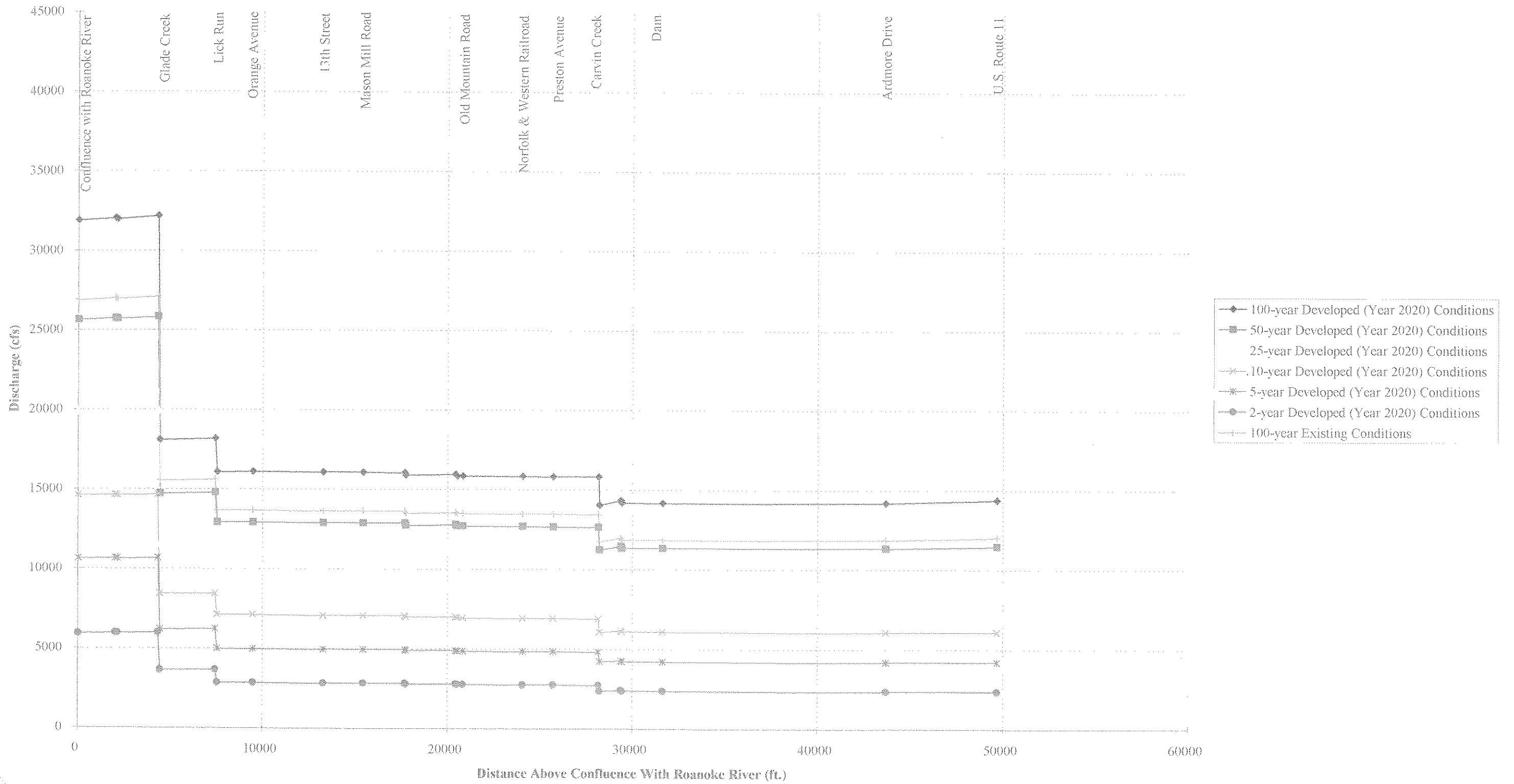

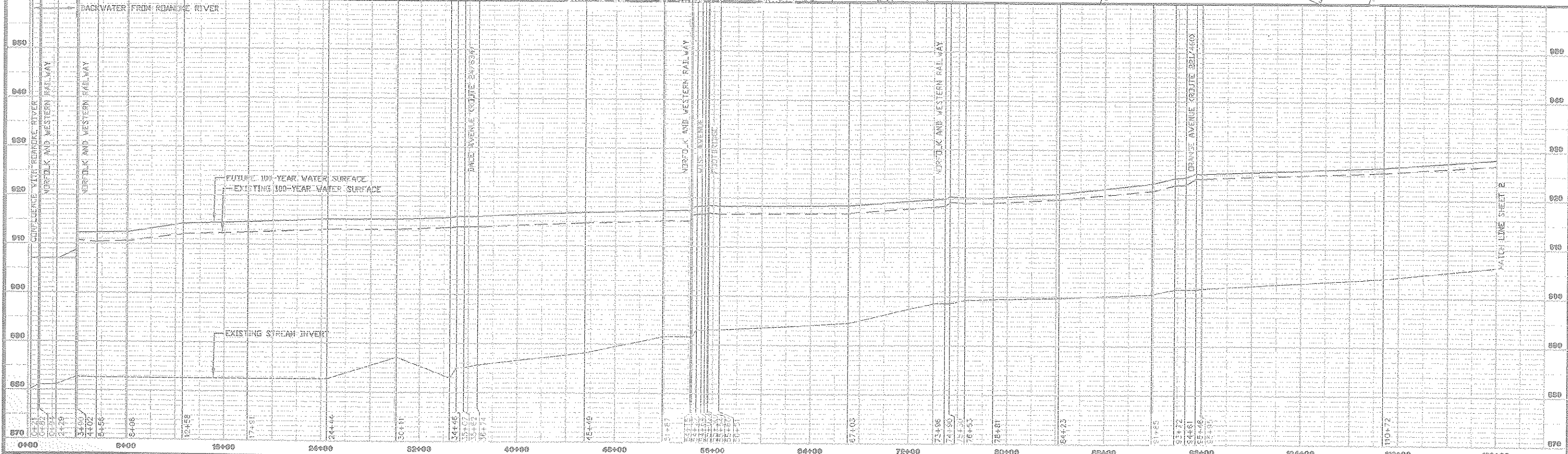
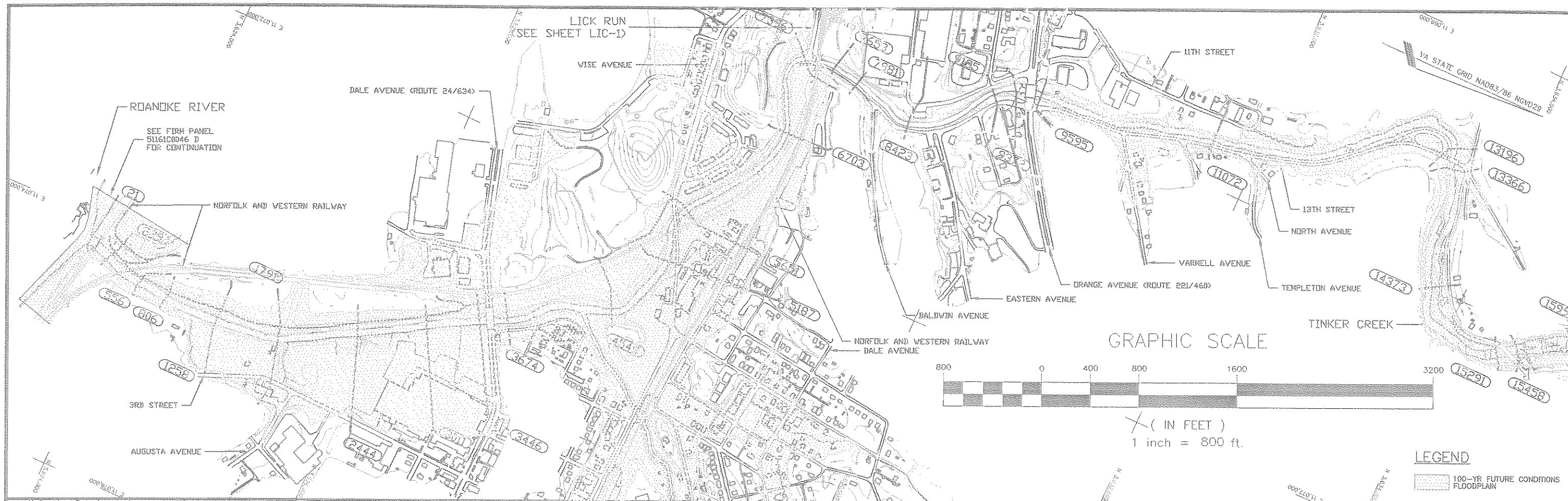

Dewberry & Davis
 Architects
 Engineers
 Planners
 Surveyors
 8401 Arlington Boulevard
 Fairfax, Virginia 22031
 (703) 849-0100

TINKER CREEK
TINKER CREEK WATERSHED
 FIFTH PLANNING DISTRICT
 ROANOKE, VIRGINIA

ROANOKE VALLEY REGIONAL
STORMWATER MANAGEMENT PLAN

| REV. NO. | BY | DATE | REV. NO. | BY | DATE |
|----------|----|------|----------|----|------|
| | | | | | |
| | | | | | |
| | | | | | |
| | | | | | |

Sheet: **1 of 5**
 Scale: 1"=20'
 1"=800'

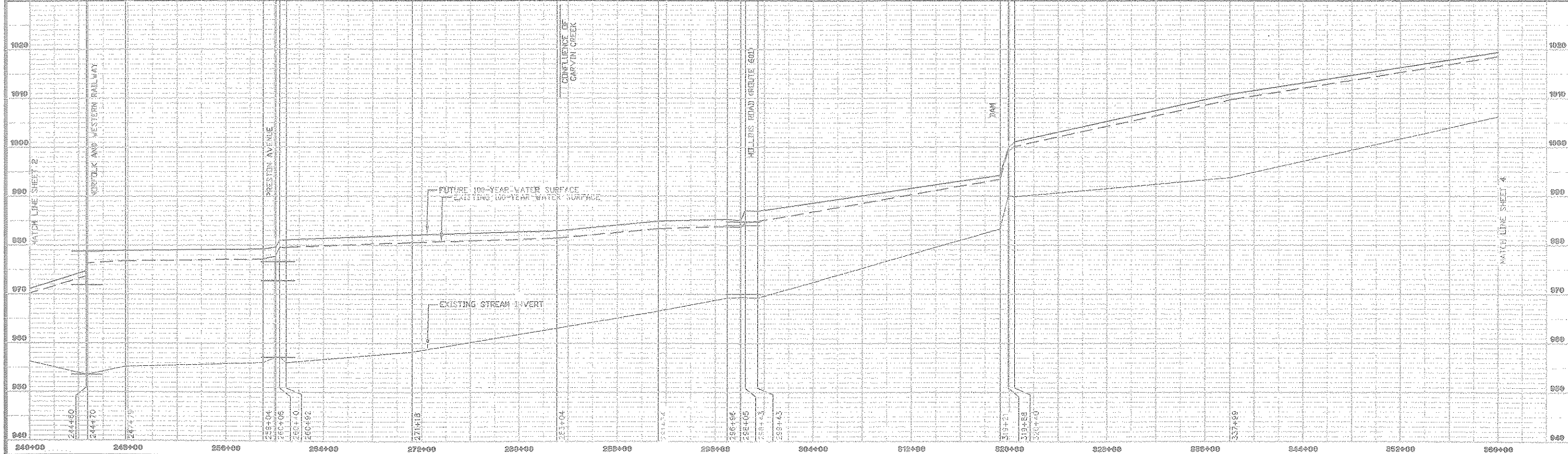
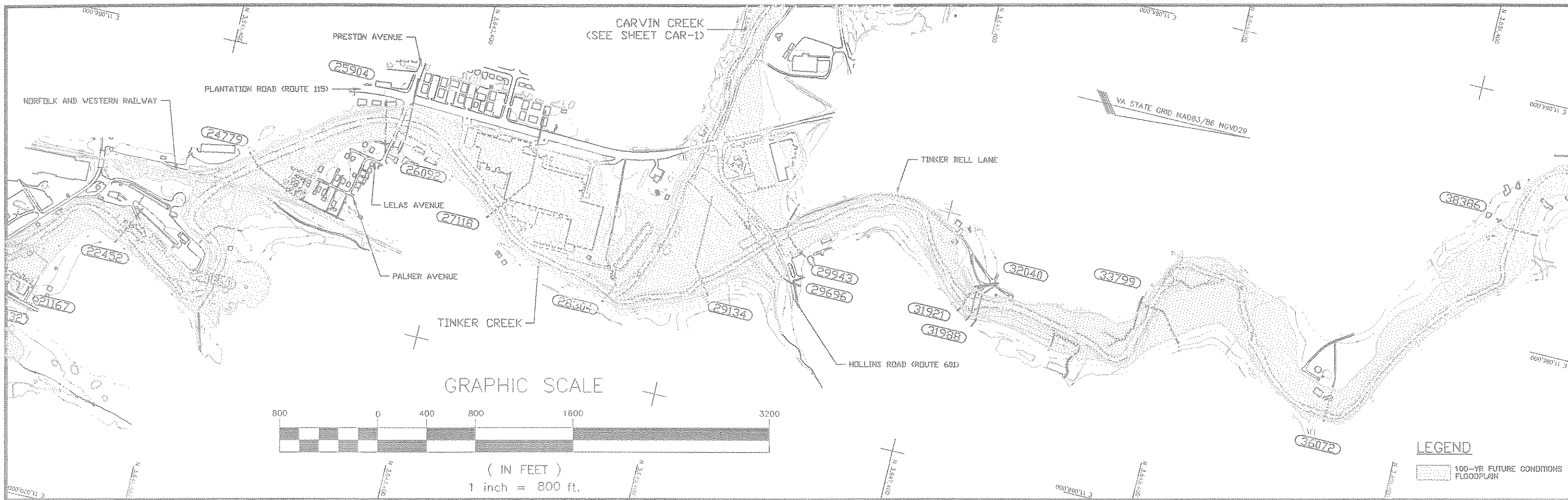

Dewberry & Davis
 Architects
 Engineers
 Planners
 Surveyors
 8401 Arlington Boulevard
 Fairfax, Virginia 22031
 (703) 849-0100

Architects
 Engineers
 Planners
 Surveyors

TINKER CREEK
TINKER CREEK WATERSHED

FIFTH PLANNING DISTRICT

ROANOKE, VIRGINIA

ROANOKE VALLEY REGIONAL
STORMWATER MANAGEMENT PLAN

| REV. NO. | BY | DATE | REV. NO. | BY | DATE |
|----------|----|------|----------|----|------|
| | | | | | |
| | | | | | |
| | | | | | |

Sheet:
3 of 5
 Scale:
 1"=20'
 1"=800'

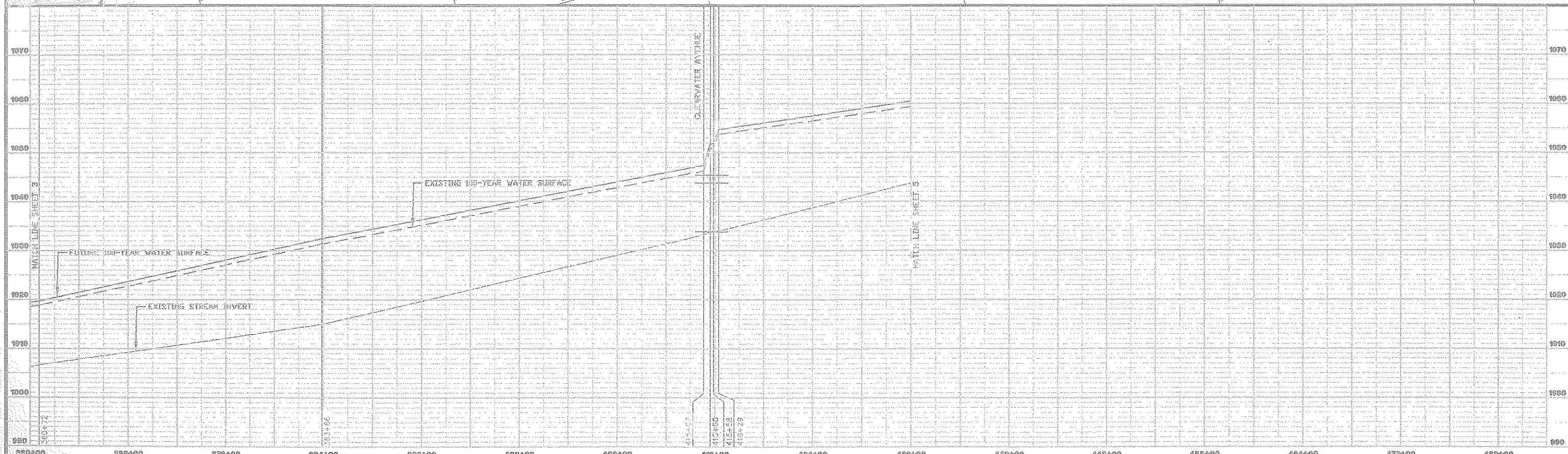
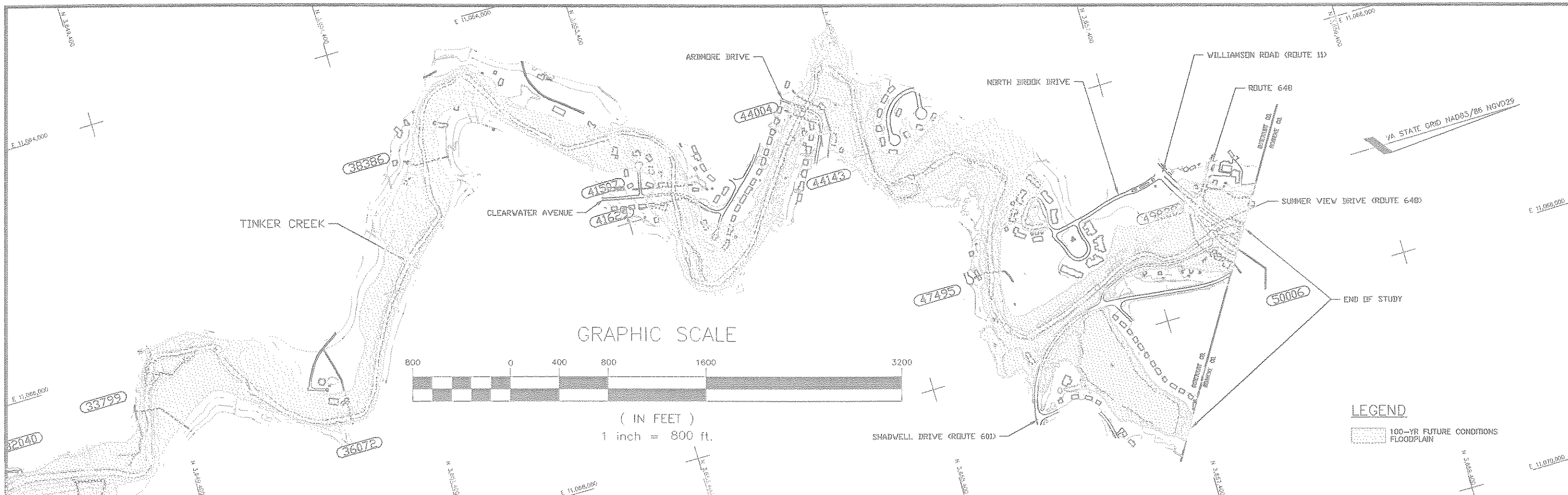

Dewberry & Davis
 Architects
 Engineers
 Planners
 Surveyors
 8401 Arlington Boulevard
 Fairfax, Virginia 22031
 (703) 849-0100

TINKER CREEK
TINKER CREEK WATERSHED
 ROANOKE VALLEY REGIONAL
 STORMWATER MANAGEMENT PLAN
 FIFTH PLANNING DISTRICT
 ROANOKE, VIRGINIA

| REV. NO. | BY | DATE | REV. NO. | BY | DATE |
|----------|----|------|----------|----|------|
| | | | | | |
| | | | | | |
| | | | | | |

Sheet: **4** of 5
 Scale: 1"=20'
 1"=800'

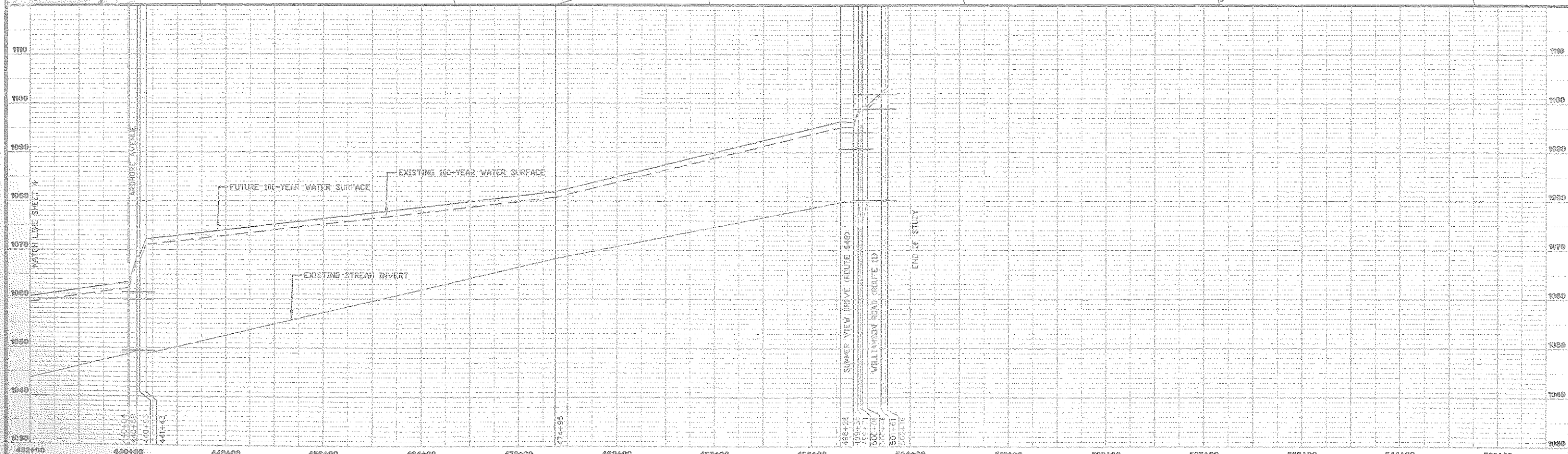
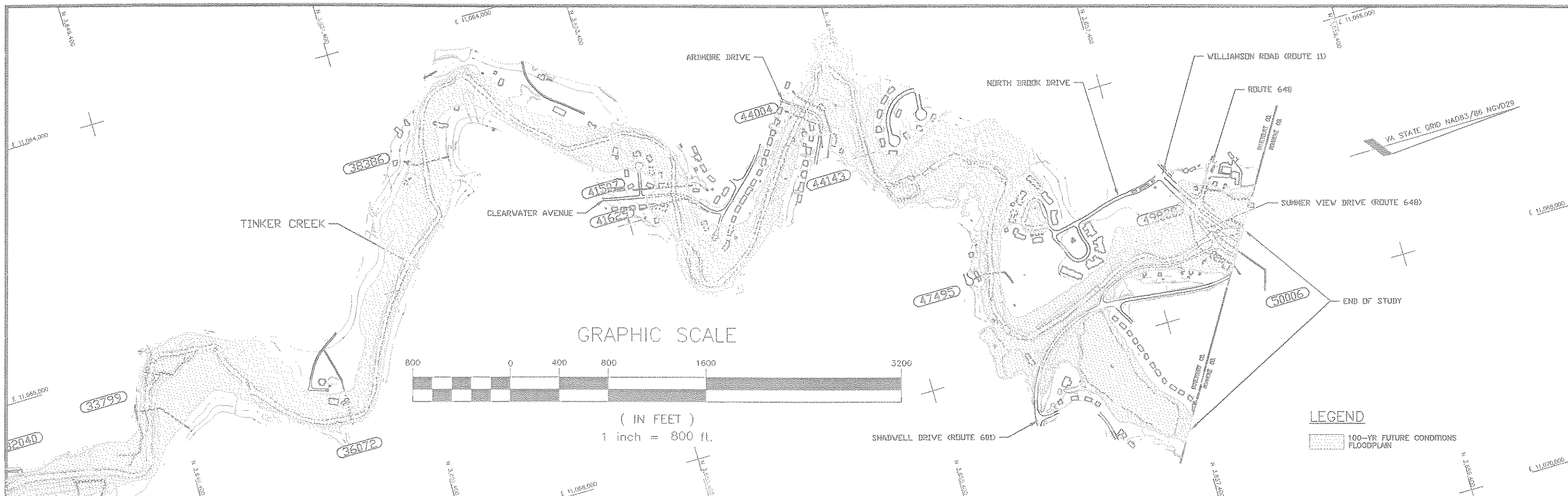

Dewberry & Davis
 Architects
 Engineers
 Planners
 Surveyors

8401 Arlington Boulevard
 Fairfax Virginia 22031
 (703) 849-0100

TINKER CREEK
TINKER CREEK WATERSHED

ROANOKE VALLEY REGIONAL
STORMWATER MANAGEMENT PLAN

| REV. NO. | BY | DATE | REV. NO. | BY | DATE |
|----------|----|------|----------|----|------|
| | | | | | |
| | | | | | |
| | | | | | |

Sheet: **5** of **5**
 Scale: 1"=20'
 1"=800'

FIFTH PLANNING DISTRICT

ROANOKE, VIRGINIA

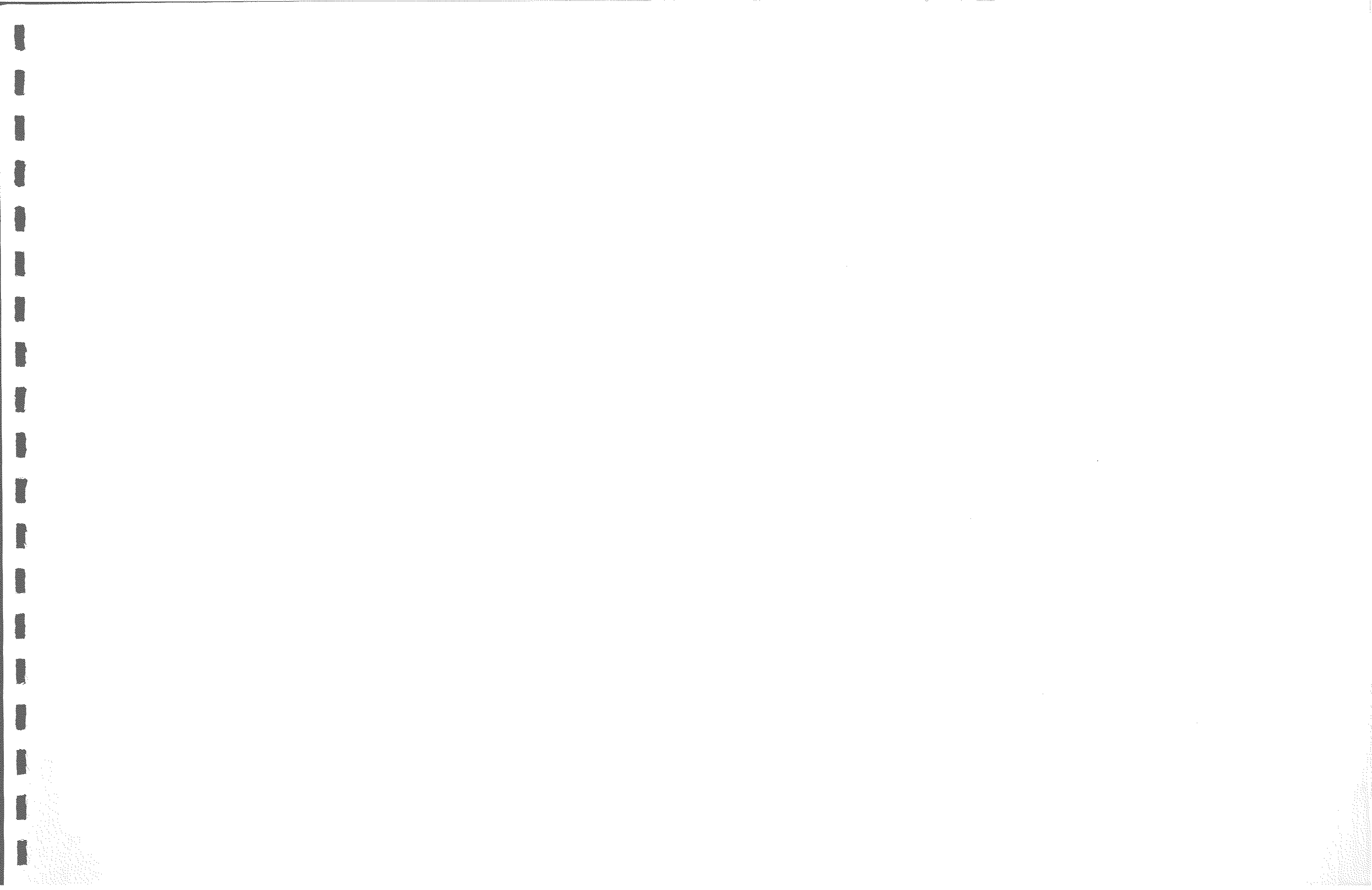

Wolf Creek

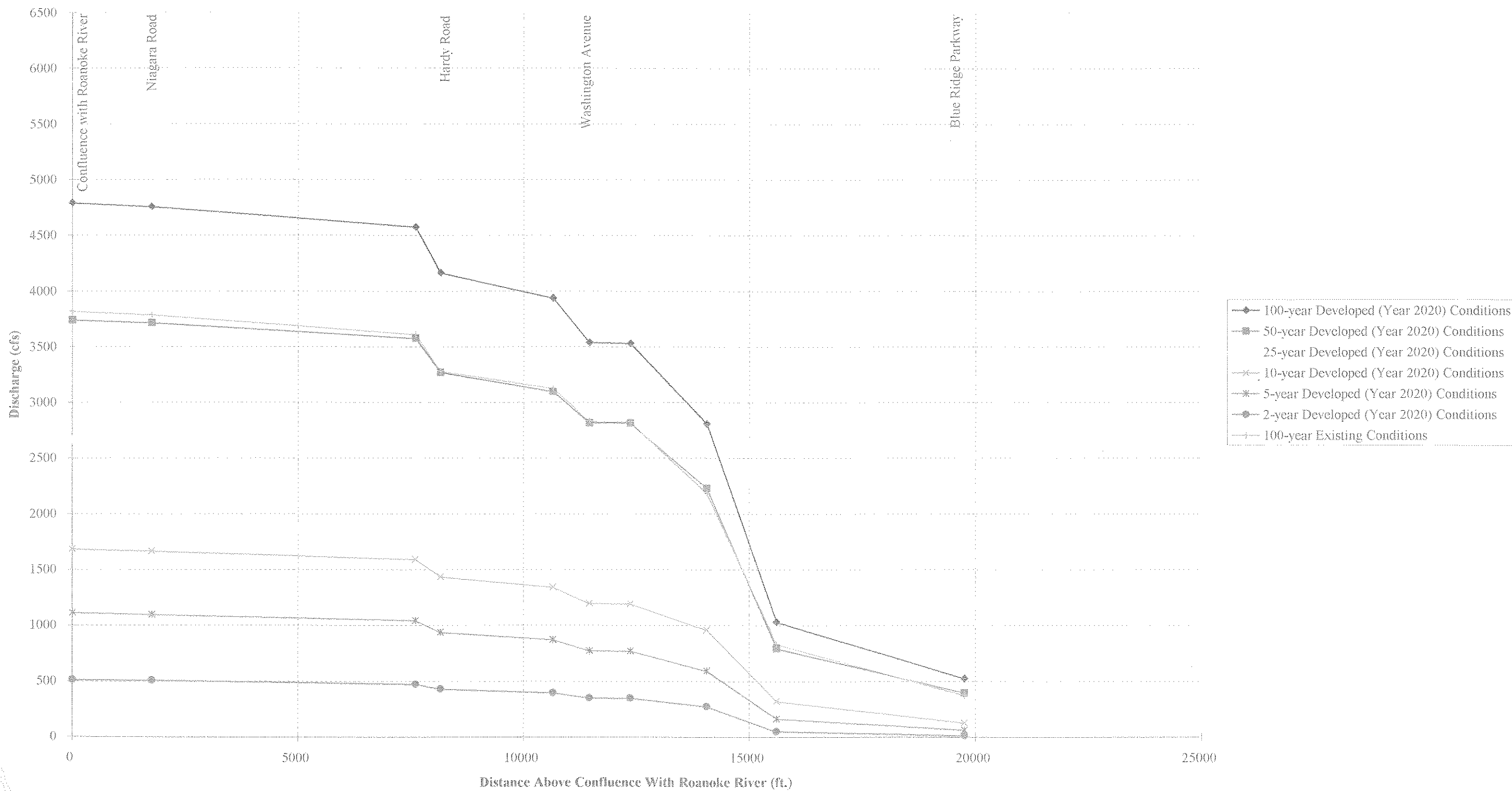

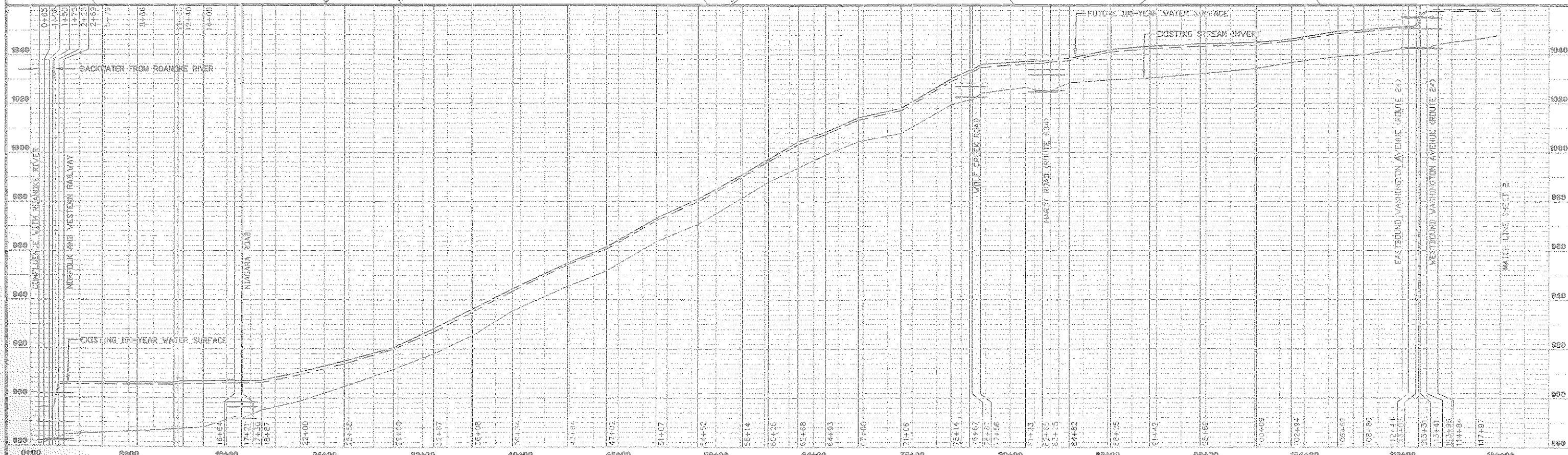
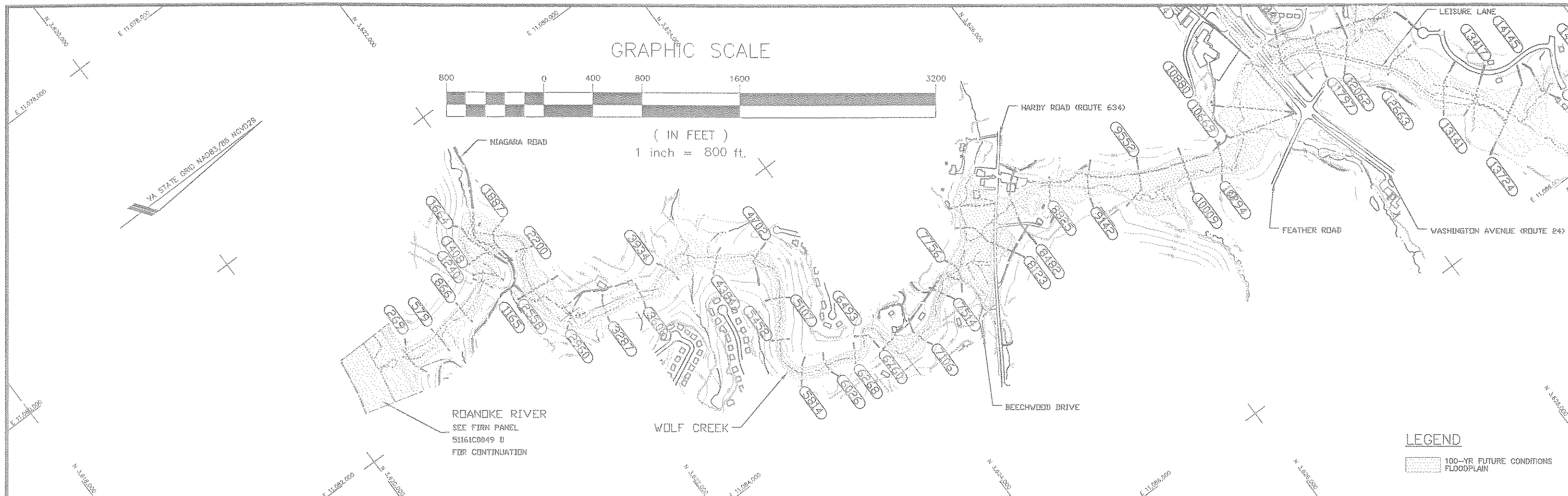

Dowberry & Davis
Architects
Engineers
Planners
Surveyors

8401 Arlington Boulevard
Fairfax, Virginia 22031
(703) 849-0100

WOLF CREEK
WOLF CREEK WATERSHED

FIFTH PLANNING DISTRICT
ROANOKE, VIRGINIA

ROANOKE VALLEY REGIONAL
STORMWATER MANAGEMENT PLAN

| REV. NO. | BY | DATE | REV. NO. | BY | DATE |
|----------|----|------|----------|----|------|
| | | | | | |
| | | | | | |
| | | | | | |

Sheet: **1** of **2**
Scale: **1"=40'**
1"=800'

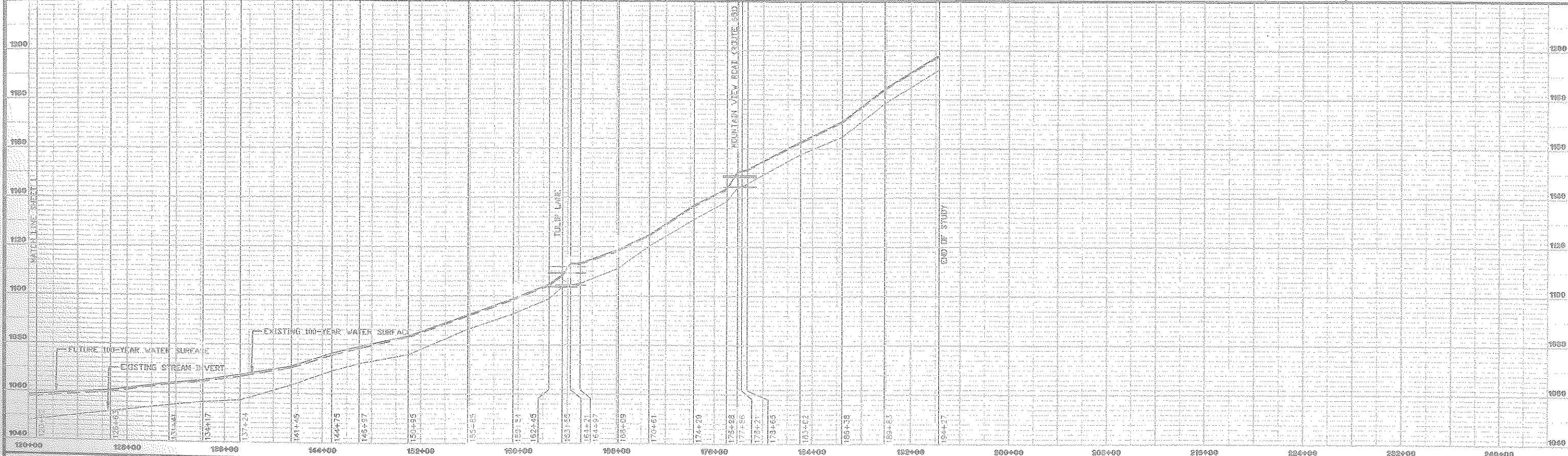
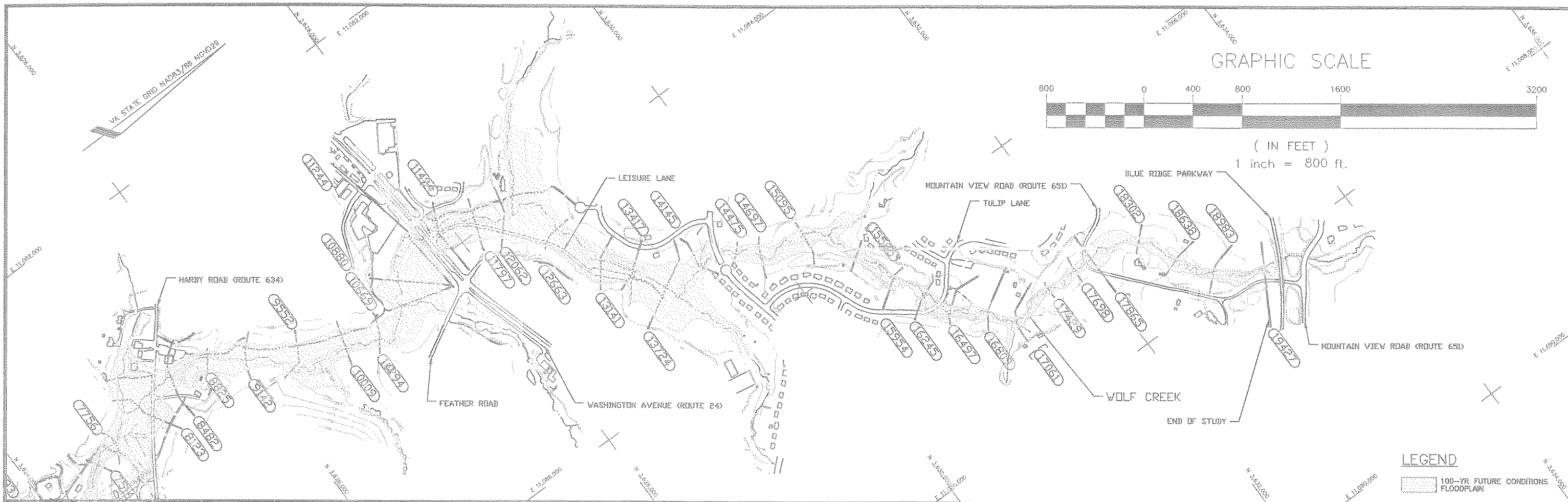

LEGEND
 100-YR FUTURE CONDITIONS FLOODPLAIN

Dowberry & Davis
 Architects
 Engineers
 Planners
 Surveyors
 8401 Arlington Boulevard
 Fairfax, Virginia 22031
 (703) 849-0100

WOLF CREEK WATERSHED
 FIFTH FLOODING DISTRICT
 ROANOKE, VIRGINIA

**ROANOKE VALLEY REGIONAL
 STORMWATER MANAGEMENT PLAN**

| REV. NO. | BY | DATE | REV. NO. | BY | DATE |
|----------|----|------|----------|----|------|
| | | | | | |
| | | | | | |
| | | | | | |

Sheet: **2** of **2**
 Scale: 1"=40'
 1"=800'

